GUERNSEY
BREEDERS' JOURNAL
April 1998

**********ALL FOR ADC 481
052262-44 147498 05/1998
UNIVERSITY MICROFILMS
ATTN JON EDSON
300 N ZEEB RD
ANN ARBOR MI 48103-1553

For The Past 18 Years, We Have Sold Top Quality Guernseys. The Point Is We Have A Lot More To Offer At The . . .

She Sells

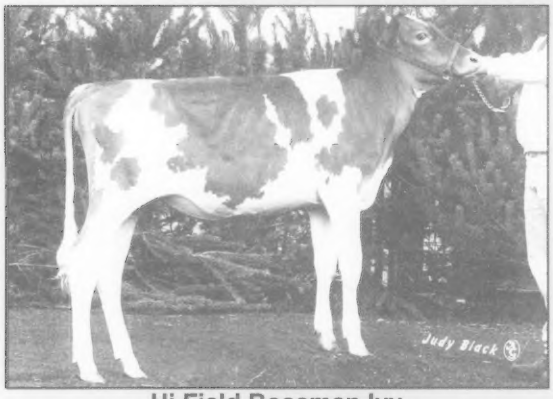

Hi Field Bossman Ivy
1st Jr. Calf, 1997 NJS-Harrisburg; 2nd Jr. Calf, 1997 NGS-Harrisburg; 3rd Jr. Calf, 1997 NGS-Louisville
Kristy Guyer, Derry, PA

Her Grandaughter Is A "Goliath" Guernsey Gold

Peb L Brook H Missy, EX-91
5-07 305D 20,070M 4.3% 871F 3.4% 682P
Scott and Elsie Wolff and Peb L Brook Farm, Quarryville, PA

A real winner sells! An April 1997 Lily Lane Penny Perfecto-ET daughter sells. Her maternal sister was the 1996 Reserve All-American Senior Yearling Heifer. Her dam was the 1991 Reserve Grand Champion at NGS-Harrisburg. This Excellent-92 Tag Lane Tel Sensation daughter has records to 18,720M 3.3% 614F 3.2% 596P t 8-04 in 305 days. *Snider Homestead Farm, New Enterprise, PA*

A great "Goliath" sells. This July 1997 heifer sells with PA totals of +1,289M +42F +34P CY+$138. Her dam is an Excellent-90 Wampanoag Fayette Smokey daughter with two consecutive records over 21,500 pounds of milk, her latest being 23,310M 3.4% 789F 2.9% 685P at 3-07 in 305 days. *Lyle and Laureen Wright, Canton, PA*

A May 1996 Solum Grand Henry daughter sells. Her dam is a Land Of Living WCA Invest-ET daughter and her grandam has records to 21,390M 4.2% 890F 3.3% 707P at 3-03 in 333 days. *Rodney and Darlene Stuff, Mercersburg, PA*

Selling a January 1996 Pine Ridge Perfectos Lenny-ET daughter. Her dam is an Excellent-90 Laeschland Pen Boomer daughter with records to 19,790M 4.2% 832F 3.6% 716P at 4-02 in 305 days. Her grandam is Very Good-83 with records to 21,150M 4.6% 973F 3.4% 717P at 5-11 in 305 days. *Level Square Associates, Henderson, MD*

A September 1997 Lily Lane Penny Perfecto daughter sells. Her dam is a Very Good-87 Spring Walk B T Frank daughter with records to 19,530M 5.0% 981F 3.4% 663P at 4-04 in 314 days. Her grandam is Excellent-90 with records to 21,060M 4.2% 893F 3.3% 700P at 6-03 in 305 days. *Snider Homestead Farm, New Enterprise, PA*

A February 1996 Jimco Pansys Patrick daughter sells. Her dam is a Shenmont Agni Fortune-ET daughter with records to 20,530M 4.6% 954F 3.8% 788P at 4-05 in 364 days. A maternal sister is classified Very Good-80 with records to 18,160M 4.6% 832F 4.1% 744P at 2-09 in 305 days. *Level Square Associates, Henderson, MD*

Selling with a PA of +1,473M +59F +40P CY+$170 is a May 1996 Sherma Victory Ellas Enhancer daughter. Her

Don't Miss Three Of The Best Guernsey Gold Heifers Selling In 1998!

Guernsey Gold Consignments

A March 1997 Laeschland Forestar Brent daughter sells with PA totals of +1,251M +36F +41P CY+$156. Her dam is a Very Good-81 Neslekcim Farms Forestar-ET daughter and her grandam has records to 17,060M 4.3% 739F 3.3% 558P at 2-02 in 305 days. *Lebanon Valley, Annville, PA*

A high-caliber Nells Glow Admiral Magic daughter sells. This February 1997 heifer sells with a PA of +1,493M +47F +44P CY+$173. Her dam is an Excellent-91 Wampanoag Fayette Smokey daughter with records to 22,790M 3.8% 870F 3.3% 753P at 4-04 in 302 days. She has two consecutive records over 20,000 pounds of milk. *Lyle and Laureen Wright, Canton, PA*

A July 1997 Rozelyn Pat Mar P Goliath-ET daughter sells with PA totals of +735M +42F +29P CY+$114. Her dam is a Very Good-84 Lily Lane Penny Perfecto-ET daughter with records to 20,840M 4.2% 870F 4.2% 720P at 3-03 in 353 days. Her grandam is Excellent-91 with records to 20,070M 4.3% 871F 3.4% 682P at 5-07 in 305 days. *Scott and Elsie Wolff and Peb L Brook Farm, Quarryville, PA*

19th Annual Blue Halter Sale

April 25, 1998 • 1:00 p.m. • Bedford, PA

Her Maternal Sister Sells

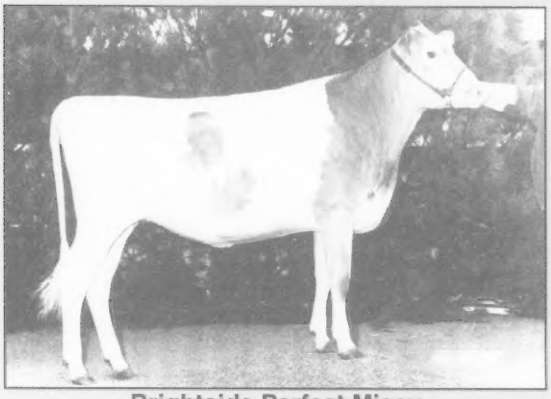

Brightside Perfect Missy
1997 Junior All-American Intermediate Yearling
Ernest Pyle, Malvern, PA

Her "Perfecto" Daughter Sells

Crumdale Sensation Rain, EX-92
1991 Reserve Grand Champion, NGS-Harrisburg
Snider Homestead Farm, New Enterprise, PA

dam is backed with two consecutive records over 20,000 pounds of milk, her best being 21,020M 4.6% 962F 3.3% 695P at 4-00 in 305 days. *Francis and Ethel Kirk, Peach Bottom, PA*

Selling fresh is a July 1995 Jimco Pansys Bobby-ET daughter. Her dam is a Dan Ba Lee Choice Future daughter with records to 16,370M 4.4% 713F 3.1% 503P at 4-03 in 305 days. A maternal family member is Excellent-91 with records to 20,800M 3.8% 784F 3.3% 688P at 4-02 in 315 days. *Rodney and Darlene Stuff, Mercersburg, PA*

Fresh and selling open is a December 1995 Sherma Victory Ellas Enhancer daughter with PA totals of +1,435M +64F +$187 +41P +$178 CY+$179. The dam is a Yellow Creek Fayette Caleb-ET daughter. *Heather Brake, Union Bridge, MD*

Selling bred is a Pine Ridge Perfectos Lenny-ET daughter with PA totals of +870M +50F +$123 +34P +$134 CY+$146. Her dam is a Very Good-88 Lincrest Telestar Buttermost daughter with records to 18,260M 5.1% 925F 3.9% 704P at 4-04 in 305 days. The grandam has records to 18,240M 5.7% 1,045F 4.1% 754P at 7-03 in 305 days. *Level Square Associates, Henderson, MD*

A December 1997 show heifer sells. This Jimco Pansys Fancy-ET daughter has PA totals of +1,192M +42F +$146 +42P +$153 CY+$163. Her dam is a Nells Glow Admiral Magic daughter and her grandam has records to 17,390M 4.0% 692F 3.2% 562P at 4-04 in 305 days. Her maternal sister was a 1997 Junior All-American Intermediate Yearling Nominee. *Ernest Pyle, Malvern, PA*

A September 1997 Golden Whey Forestar Elevator daughter sells with PA totals of +905M +42F +$120 +43P +$148 CY+$169. The dam is a Rozelyn Prince Jay-ET daughter. The grandam is Very Good-83 with records to 15,630M 4.7% 734F 3.5% 544P at 3-09 in 305 days. *Lebanon Valley, Annville, PA*

A December 1997 Rozelyn Pat Mar P Goliath-ET daughter sells. The dam is a Very Good-86 Laeschland Pen Boomer daughter with records to 20,180M 4.6% 936F 3.3% 667P at 5-03 in 300 days. *Lebanon Valley, Annville, PA*

A July 1997 Nells Glow Admiral Magic daughter sells. The dam is a Very Good-81 Wheatland Jupiter Playboy daughter with records to 16,990M 4.7% 794F 3.4% 576P at 4-08 in 365 days. *Marion and Mildred Benedict, Waynesboro, PA*

Also selling consignments from . . . Hi-Field Farms, Troy Hill, Ed Scott, Bryan Wolfe, Roger Garber and Jesse Murren

Added consignments will include a few top-quality March 1998 calves.

For catalogs or information, contact:

Pennsylvania Guernsey Breeders' Association

Jim Trotter, Business Manager • 222 Martin School Rd., Enon Valley, PA 16120 • (724) 667-0834

Even though Land of Living Farm has had more National Grand Champions, National Junior Champions and All-Americans than any other farm since 1981, we want to broaden our emphasis. Now's the time to develop products from the Guernsey cow.

In the past, we have spent much time developing our herd of cows. Now, we want to help spend time developing her products.

Can you help?

GOLDEN GUERNSEY®

GURNZSKIM®

GURNZGOLD®

Land of Living Farm

John and Bonnie Ayars and Sons

4381 Rosedale Road, Mechanicsburg, Ohio 43044

(614) 857-1273 • FAX (614) 857-1229

The Official Publication Of The Guernsey Breed

Published by Purebred Publishing Inc. • (614) 575-4620

Managing Editor: Becky Payne
Associate Editor: Beth Littlefield
Associate Editor: Christy Hoewischer
Administrative Assistant: JoAnn Case

April 1998
Volume 167 Number 3

MEMBER LPC LIVESTOCK PUBLICATIONS COUNCIL

GUERNSEY

Triumphs And Tribulations

Golden Glen Guernseys located in Bow, Washington, has seen it all. The Vic Jensen Family is pictured above. From left to right in the bottom row Judy and Vic. Top row from left to right Douglas, Dennis, Ida DeWeese, Clay Marsh and Darla Jensen. Read all about this feature farm. *See page 7.*

The Number One Index Cow

Trotacre Magic Mercury Lucy-ET is the number one high CPI cow on the February 1998 high CPI list. "Lucy" has been in this number one spot since February 1997. Read all about "Lucy's" pedigree and the other top 10 high CPI cows. *See page 10.*

Get Going With Guernseys

Seth Spencer and the Spencer's Guernsey Farm are featured in this column dedicated to breeders who are switching or expanding their herds with Guernseys. Take a look at Seth's advice if you are interested in adding or getting started with the Guernsey breed. *See page 13.*

High CPI Issue • Western States Features

Performance Reports

1997 Top Commercial Guernsey Herds ... 11
1997 Top Producing Guernsey Herds 11
February 1998 Active A.I. List 24
February 1998 High CPI List 21
February 1998 Gold Star Cows 8
February 1998 Top Thirty CPI Herds 18
The Top Ten Active A.I. Sires 14
The Top Ten CPI Cows 10
Replace Low PTA Bulls 20

My Best Friend

Trisha Covert of Moser's Dairy, Chicora, Pennsylvania, found someone just her size to be friends with. Trisha made friends with this one-day-old Guernsey calf born at the Butler Farm Show. *Photo taken by Christine Hohn, Chicora, PA.*

Departments

Advertisers Index 29
Advertising Rates 29
Calendar Of Events 28
Classification Schedule 29
Fee Schedule 29
Golden Focus 6
New Senior Members 29
Obituaries 8

Builders Of The Breed

Get Going With Guernseys 13
Triumphs And Tribulations 7

AMERICAN GUERNSEY ASSOCIATION

Subscription Rates: $15 (US) per year, $35 (US) for three years in the United States and Canada; $18 (US) outside United States and Canada; $30 first class mail in United States; foreign airmail subscription rates on request. Microfilm subscriptions available.
Postmaster: Send address changes to *Guernsey Breeders' Journal,* Ida Albert, Circulation Manager, 7614 Slate Ridge Blvd., P. O. Box 666, Reynoldsburg, OH 43068-0666. When changing your subscription to new address, please give the old address and zip code as well as the new.
Periodical class postage paid at Reynoldsburg, OH 43068 and at additional mailing offices.
Guernsey Breeders' Journal (ISSN 0017-5110) is published monthly except January and July.
Closing date for advertising and editorial information is 55 days preceding the publication date. Each issue is mailed approximately 10 days prior to the publication date. Advertising rates upon request. Mail to *Guernsey Breeders' Journal,* 7614 Slate Ridge Blvd. P. O. Box 666, Reynoldsburg, OH 43068-0666. (614) 575-4620.

GUERNSEY
Member of the World Guernsey Cattle Federation

THE AMERICAN GUERNSEY ASSOCIATION AND GOLDEN GUERNSEY INC.

P. O. Box 666, 7614 Slate Ridge Blvd., Reynoldsburg, OH 43068
Telephone (614) 864-2409 • Fax (614) 864-5614
Office Hours 8:00 a.m. - 4:30 p.m. EST • Monday Through Friday
WEB: http://www.usguernsey.com

OFFICERS AND DIRECTORS

President, John Morrow - Rt. 1, Box 396, Tyrone, PA 16686. (814) 684-1898. *District 2 (OH, PA) '02*

First Vice President, Dr. John O. Mozier - 10175 W. 159th St. Stanley, KS 66221. (913) 897-3496. *Director-At Large '99.*

Second Vice President, Peter Coon - RR 1, Box 414, Amenia, NY 12501. (914) 373-8170. *District 1 (CT, DE, ME, MD, MA, NH, NJ, NY, RI, VT, WV) '98.*

Dave Cochard - 5855 Hwy. V, Union, MO 63084. (314) 583-8901. *District 6 (AL, AR, FL, GA, LA, MS, MO, NC, SC, TN, VA) 2001.*

Linda Madsen - 34174 De Portola Rd., Temecula, CA 92390. (909) 676-5169. *District 7 (AK, AZ, CA, CO, HI, ID, MT, NM, NV, OK, OR, TX, UT, WA, WY) 2000.*

Eldon Moss -1837 Dubuque Road, Iowa City, IA 52240. (319) 351-7323. *District 5 (IA, KS, MN, NE, ND, SD) '99.*

Seth Spencer - 42672 Green Mountain Drive, Lebanon, OR 97355. (541) 258-5327. *Director At-Large. 2001.*

Edwin Watson - 1366 Watson Rd., Hemlock, MI 48626. (517) 642-2442. *District 3, (IN, IL, KY, MI,) 2000.*

Clark Vilter - N56 W 30020 Hwy. K, Hartland, WI 53029. (414) 367-2803. *District 4 (WI)' 98.*

ADMINISTRATION

Neil Jensen - Executive Secretary-Treasurer

Finance
Cheri Foster, Accountant

Records
Neil Jensen - Records Department Director
Ida Albert - Records Department Assistant
Seth Johnson - Records Department Coordinator

Journal And Information
Becky Payne - Managing Editor, *Guernsey Breeders' Journal*, Promotion and Youth Director
Beth Littlefield - Associate Editor, *Guernsey Breeders' Journal*, Show Director
JoAnn Case - Administrative Assistant
Ida Albert - Circulation Manager

Appraisers
Seth Johnson - Appraisal Coordinator
Jon Lantz - N5683 530th Street, Ellsworth, WI 54011 (715) 273-6074
Tim Baumgartner - 4733 Hayes Rd., Apt. 120, Madison, WI 53704. (608) 241-1716

Extension
Jim Trotter - PA GBA Business Manager, 222 Martin School Rd., Enon Valley, PA 16120. (724) 667-0834

PUREBRED PUBLISHING, INC.

P.O. Box 666, 7614 Slate Ridge Blvd., Reynoldsburg, OH 43068
Telephone (614) 575-4620 • Fax (614) 864-5614

OFFICERS AND DIRECTORS

President, John Morrow
First Vice President, Peter Coon
Second Vice President, Linda Madsen
Eldon Moss; Edwin Watson; Clark Vilter

GENERAL MANAGER

Becky Payne

Golden Focus

Neil Jensen, Executive Secretary-Treasurer

The 1997 breed lactation figures show that the Total Performance Evaluation (TPE) lactation average increased to 15,330 pounds of milk, 681 pounds of butterfat and 533 pounds of protein. There were 10 herds with lactation averages of 19,000 pounds of milk. Of these, two herds were over 20,000 pounds of milk. They are:

Randy Knapp	41 cows	22,640M	990F	779P
Herby D Lutz	15 cows	21,040M	966F	717P

Congratulations to these breeders.

The February 1998 active A.I. list has created much discussion amongst breeders. A new multi-trait animal model for type traits was used for the first time to calculate the Predicted Transmitting Abilities (PTAs) for the 15 linear traits. The animal model for type provides us with a more accurate breeding tool. This is because it gives us more information on an animal's cow family by using the dam and all of her relatives. The dam is considered equally where previously her influence was half of the sire's influence. We did anticipate some changes, but some traits did catch us off guard. Rear udder width and height showed a huge improvement, and udder depth traits went deeper.

Let's discuss udder depth, as there has been concern addressed over the fact that 25 of our 27 active A.I. bulls show they transmit deep udders. Why the change from August where 16 out of 29 bulls were shallow for udder depth? There are probably two main reasons. The biggest reason is that our breed has made an emphasis on protein pounds in our A.I. young sire selection. This is highly correlated to high milk production, which in turn, is highly correlated to deeper udders. Since the dam and her daughters now figure into the type proof rather than the dam's sire, and if they are high producers, we can assume they have deeper udders than the average daughter.

Bulls with few daughters evaluated will have a greater percent of their parent average (PA) in their proof. So, if the maternal cow family has a deep udder amongst the dam or daughters, the influence is greater. Although the formula didn't change for the percent of parent average in a PTA, the total has increased since the information from the maternal family is equal to the paternal side, rather than the dam's sire being the only influence from the maternal side.

Where do we go from here? We should not panic, but there should be concern. A breeder should not rule out a bull that transmits a deeper udder. But, if you have a deep uddered cow or a daughter out of a deep uddered bull, you need to watch whom you mate that cow to. The average of the active bulls is deep 1.0. A breeder concerned with his or her udder depth in their herd may want to use bulls above this average. Essentially, the bulls were not re-ranked, the scale just moved down.

The changes given to us from the animal model for type have given us a challenge. The animal model is a better tool. And yes, it has pointed out a result from our mating decisions. A trait like udder depth should be considered in future matings that can impact our breed. I challenge every breeder to remember this when you mate your herd. I also challenge breeders of potential bull mothers and breeders and individuals in positions selecting our breed's next genetic leaders to consider not only udder depth, but any trait that can have a major impact on the longevity and profitability of our cow.

Triumphs And Tribulations

Washington has long been noted for growing some of the best apples anywhere in the world. This fact would make most people believe that the majority of farm land in Washington would be dedicated to producing a top quality apple crop; however, Vic and Judy Jensen of Bow, Washington, have proven everyone wrong by using their farmland to raise a top quality herd of Guernsey cows.

In 1967 in Sedro Woolley, a small town located 20 miles east of Bow, Golden Glen Guernseys, named after the golden, wooded valley that the Guernseys grazed in, blossomed. A small herd consisting mostly of purchased heifers, as well as Vic and Judy Jensen and an FHA loan for $14,300, were on their own to experience the bountiful harvest that their Guernsey herd would bring them and their three children: Darla, Dennis and Doug.

In the first few years of operation, Golden Glen Guernseys experienced both triumphs and tribulations. One of their greatest successes came when Vic's first Guernsey, Stevensons Geraldeans Ginger, sired by Fermanor Butterfat Monogram and out of South Bays Geraldean, gave birth to her eighth calf. "Ginger", Vic's first FFA project, was shown at several different fairs including the state fair, against the well-known names of the time, such as Western Glow, Lindean Guernseys and Riverview Farms. She was named the reserve junior champion in the FFA division and usually stood third or fourth in the open class division. After traveling to seven different farms with Vic and his family, "Ginger" was culled for dairy purposes. The loss of "Ginger" was just one of the difficult times that Golden Glen Guernseys encountered.

In June of their first year of operation, the Jensens experienced the their second hardship. The Skagit River, located closely to the farm, flooded most of the their pasture, as well as their hay fields. Like most farm families, the Jensens didn't let these difficulties interfere with their long-term goal of owning and operating a Guernsey farm.

The family's dream finally came true when they purchased their own farm in Bow, a small town close to the Puget Sound. The farm, lying just 10 feet above sea level, consists of 400 acres of farmland. Seventy-three acres are dairy and 75 acres are Judy's family farm. The rented land of 252 acres is used for feed, including corn and grass, for the cattle. On the southern boundary of the dairy lies the Sanish River, a prime salmon river that sometimes floods. Vic says, "We have had to deal with a little flooding from time to time, but as usual, we have managed to stay strong through such trying times."

On December 29, 1996, Vic and his family's strength was tested when a snowstorm collapsed 22,400 square feet of buildings, including a storage shed, a hay and commodity barn, and the barn that covered the Jensen's holding pen, sick pen and calving pen. Vic remembers, "We did not lose any animals, but we lost a lot of hay and three tractors due to the snowstorm." The Jensen's losses totaled over $200,000 with insurance only covering one-third of the damage.

Since the storm in 1996, Golden Glen Guernseys has rebuilt the hay barn and a new herd health barn and is currently operating under Vic Jensen and Sons, which is a general partnership between Vic, Judy and their two sons, Dennis and Doug. Dennis' wife, Andrea, and their one-year-old daughter, Catherine, also help on the farm. Vic and Judy's daughter, Darla, and son-in-law, Clay, and their three children: Nathan, six; Ryan, three; and Emily, one; also try to help out on the farm.

Vic was given the opportunity to speak on behalf of the dairy farmers of Washington State at the Governor's News Conference. Pictured with Vic is the governor of Washington, Governor Locke.

All three of the Jensen children received their State Farmer Degree, and Dennis and Doug went on to receive their American Farmer Degree, as a result of their participation in the National FFA Organization. Doug was also recognized as the Star American Farmer of Washington in 1995. Vic and Judy believe that it was the contribution of the kids' projects along with the farm that formed the basis of the Golden Glen Guernseys partnership.

Vic states, "We really don't do anything special except pay attention to the animals and care for them." The cows at Golden Glen Guernseys may not agree with Vic and his family. From the time the calves are born to the time they leave the farm, the Jensens treat their animals as the "apples of their eyes".

The newborn calves are first placed in individual pens until they reach two months of age, and then they move to a group pen. The yearlings and bred heifers, using mostly All-West and Western Guernsey Sires bulls, are placed on pasture until they calve. As the heifers become cows, they are housed in a freestall barn year-round and milked in a double six herringbone parlor. The Jensens buy all of their grains already mixed, and their forage consists mainly of orchard grass that is fed as hay, haylage, silage and corn

Continued on page 8

The Vic Jensen Family was proudly honored as the 1988 Skagit County Dairy Family of the year. The family is pictured above from left to right in the bottom row, Judy and Vic Jensen. Top row from left to right Douglas, Dennis, Vic's mother-in-law Ida DeWeese, son-in-law Clay Marsh and his wife Darla.

February 1998 Gold Star Cows

The Gold Star Cow designation emphasizes both production and type while recognizing genetically outstanding Guernsey cows. Selection is based on United States Department of Agriculture (USDA) Predicted Transmitting Ability (PTA) information and Uniform Type Traits Appraisal statistics. Once receiving the recognition, animals are permanently identified as Gold Star Cows. The requirements for Gold Star Cow recognition are as follows:

• A USDA PTA value that is designated as "Elite". Elite cows have net merit dollar values in the top two percent of the breed. For the February 1998 genetic evaluations, the minimum value was +141 and included 263 cows.

• The repeatability of the qualifying PTA must be 50 percent or greater.

• Three or more records with no minimum day requirement.

• An official Type Traits Appraisal final score of 80 or more points.

• The cow must be registered through the association and calved on or after November 1, 1995.

• The cow's last record or current record must indicate that she is still alive by the termination code on her test sheet.

OWNER	SIRE	YEAR BORN	LACT. AVG MILK	LACT. AVG FAT	REC	PTA MILK	PTA FAT	$	REL	FINAL SCORE
IOWA										
HEITMAN ALAN P										
OAK DELL MAGICS ODELLA	NELLS GLOW ADMIRAL MAGIC	92	16821	768	3	1385	70	187	53	86
MARYLAND										
BUCK GABRIELLE B										
MT ARARAT MAGIC ILENE	NELLS GLOW ADMIRAL MAGIC	93	23430	1077	3	1640	71	212	54	81
MINNESOTA										
CROSS GENE & FAMILY										
CROSS LEA PERFECTO JOY	LILY LANE PENNY PERFECTO-ET	93	15744	634	3	1107	52	146	54	85
MISSOURI										
FRANKENBACH KEVIN & ADAM										
J MAR NELL MAGIC DELILAH	NELLS GLOW ADMIRAL MAGIC	92	16156	713	3	1548	57	192	53	88
NEW YORK										
NEDROW J KEVIN										
NEDROW FARMS MAGICS MICHAELA	NELLS GLOW ADMIRAL MAGIC	93	20214	846	3	1567	57	194	60	84
NEDROW FARMS MAGIC HANNAH	NELLS GLOW ADMIRAL MAGIC	93	21775	897	3	1943	72	242	56	84
OHIO										
SPRING WALK FARM										
NEDROW FARMS PERFECTO LIZ	LILY LANE PENNY PERFECTO-ET	92	19716	925	3	1290	53	164	61	90
OREGON										
MANN BARBARA										
ABIQUA ACRES MAGIC NANCY-ET	NELLS GLOW ADMIRAL MAGIC	92	18453	867	3	1351	57	173	58	80
SOUTH CAROLINA										
LUTZ HERBY D										
SC SUNNY DAY PERFECTO YAP-ET	LILY LANE PENNY PERFECTO-ET	93	22105	861	3	1441	32	162	56	88
VERMONT										
BURGESS DUANE										
BURGESS FARM PERFECTO ANGELA	LILY LANE PENNY PERFECTO-ET	92	16687	756	3	1217	41	148	55	83
WISCONSIN										
GONSKE KENNETH L & ROBERT G										
MANY HILLS LANGLEY	LILY LANE PENNY PERFECTO-ET	93	16812	751	3	1441	52	178	56	85
GREWE ROY+GINA JENSEN TRENT+LEA										
JENSGOLDEN PERFECT HOLLY-ET	LILY LANE PENNY PERFECTO-ET	93	17115	787	3	1077	44	137	58	88
HOARD W D & SONS CO										
DAIRYMAN MAGIC ALTHEA	NELLS GLOW ADMIRAL MAGIC	92	22375	971	3	1818	64	223	58	80
JENS GOLD FARMS										
JENSGOLDEN MAGIC OLLIE	NELLS GLOW ADMIRAL MAGIC	93	19681	918	3	1668	67	212	58	86

Obituary

Vera Johnson

Vera Johnson, 91, of Terril, Iowa, passed away at her home on February 14, 1998. Survivors include her husband, J. Leonard Johnson, longtime Iowa Guernsey breeder; two daughters and their husbands, Suzanne and Vernon Winterhof, Aurelia, Iowa, and Sandra and Darrel Sykes, Terril; two grandaughters and their husbands, Jeanette and Mark Hinkeldey, Aurelia, and Janece and Craig Valentine, Fort Dodge, Iowa; and two great-grandchildren. Jeanette was the 1983 Iowa Guernsey Princess, and the 1986 Iowa Guernsey Princess and the 1987 National Guernsey Princess.

Triumphs And Tribulations

Continued from page 7

silage. Vic explains, "We just love a cow that has a calf about every year and has no health problems, as well as milks 15 to 20,000 pounds of milk a year."

As if the farm doesn't keep Vic busy enough, he has still found time to serve 12 years on the Skagit County Fairboard, four years on the Skagit County DHIA Board and nine years on the Washington State Dairy Federation Board. In 1996, Vic was appointed by the board to represent the dairy industry of Washington State at the Western Dairy Conference. He was also recently elected to serve as the chairman of the 1998 Western Dairy Conference. This conference includes 10 western states, including: California, Oregon, Idaho, Montana, North Dakota, Nevada, Utah, Colorado, Arizona and Washington.

Just as some of the world's best apples will be in blossom and flourish in the apple orchards all over Washington, Golden Glen Guernseys and Vic Jensen and family will continue to produce golden Guernsey milk and top quality Guernsey cattle.

Ozark Jubilee Sale

May 16, 1998 • 12:30 p.m. • Branson, MO

Being held at the College of the Ozarks new dairy sale facility

50 head are being selected from nine states by Guernsey Marketing Service and Missouri Guernsey Breeders' Association. **Consignments still being selected at press time.**

Sale Highlights Include:

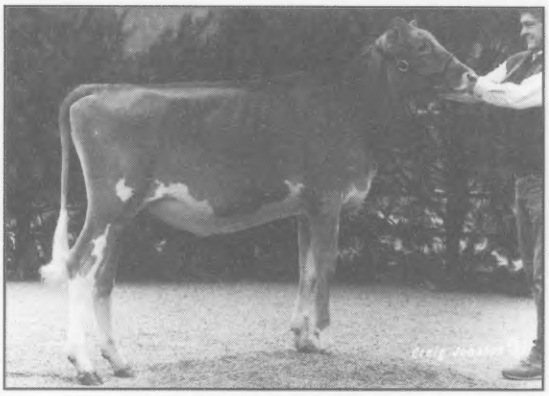

Campbells Kings Lorene
The 1997 All-American Intermediate Heifer Calf
Selling is an excellent quality 4-year-old who is a paternal sister to "Lorene"
Campbells Guernseys, MO

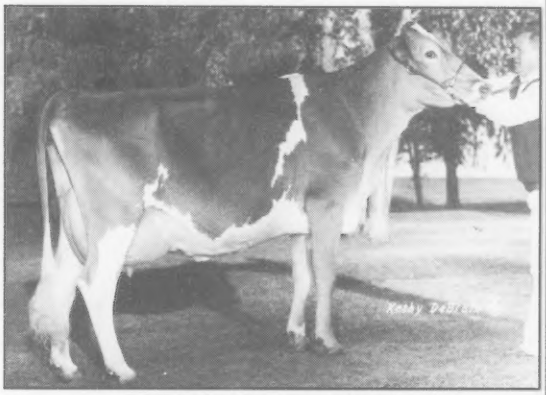

LDF Belles Star Bea, VG-89
A 1995 All-American Senior 2-Year-Old Nominee
Due in September to Old Homestead Dividend
Arrow Head Guernseys, MO

Lily Lane Farm, OK — A 61" senior 2-year-old "Yes Man" sells due August 1 to Nells Glow Admiral Magic. A Lily Lane Penny Perfecto-ET senior calf also sells with a high index dam.

Foremost Guernseys, MO — A deep pedigreed "Breighton" junior 2-year-old sells due in June to the number three Active A.I. sire, Longmedo Pender Velour-ET.

Suzann Stone, TX — Three heifers sell that have already been shown in 1998 at the Ft. Worth and Houston Guernsey shows, a "Perfecto", a "Patent" and a "Protein King".

Nancy Sack, KS — A "Heston" senior calf whose paternal grandam was Supreme Champion at the Missouri State Fair sells along with a "Bossman" junior yearling.

Mary Beth Knell, MO — An intermediate heifer calf sells out of a good "Perfecto".

Dale and Stanley Chupp, OK — Two full-age show calves sell sired by Golden Dew Magnum Bill.

Dr. John Mozier, KS — Two strong pedigreed heifers sell from his show string.

Green Country Guernseys, OK — Selling his three best heifers guaranteed to show.

Arrow Head Guernseys, MO — Selling a "Topaz" junior 2-year-old from the "Likeable" family due in June to "Dividend".

Muppets Twin Acres, IL — One right out of their show string.

Kenlee Calvin, MO — Selling his best junior heifer calf.

Clarence Miller, AR — A Solum Grand Henry senior 2-year-old sells due the end of May, along with a Nells Glow Magic Bond senior 2-year-old due the end of May.

Dalyn Wilson, MO — Proudly sending three head. A fine 4-year-old due the end of August, a senior 2-year-old "Mr. Ben" due the end of July and a junior 2-year-old Lavon Farms Faye Patriot-ET daughter due in August.

Bob and Mildred Howerton, MO — To promote their fall production sale, they are consigning four of their very best. An Excellent-90 "Simon" 4-year-old just fresh, two "Magic" senior 2-year-olds due in June and a good junior yearling heifer.

Lavon Farms, TX — Sending two top bred heifers.

Rich Raff, MO — Another sale topper.

The College of the Ozarks has a beautiful campus and brand new dairy facilities that are off U.S. 65 on Hwy. V, one mile south of the 76 strip, in fabulous Branson, Missouri.

The sale headquarters are at the Shadowbrook Motel (1-800- 641-4600) on the 76 strip about 1/2 mile west of U.S. 65 in fabulous Branson, Missouri. If the motel is booked, you can take your pick of dozens of others in the area. A light buffet is planned for early Friday evening. Then the evening is yours to catch a musical or a comedy show or two.

Don't miss out on the fun!

The Top Ten CPI Cows

Ten of the most genetically superior Guernseys are being recognized by the American Guernsey Association with the release of the top 300 cows for Cow Performance Index (CPI). The top 300 list showcases animals that produce, reproduce and pass on desirable traits to their offspring.

To qualify for the high CPI list, cows must have calved by October 1. Animals must be alive according to the United States Department of Agriculture (USDA) information, and must have an appraisal score assigned by the American Guernsey Association appraiser. CPI information is calculated bi-annually by the USDA.

The American Guernsey Association is pleased to recognize the following 10 cows for their superior performance as the top CPI cows in the breed.

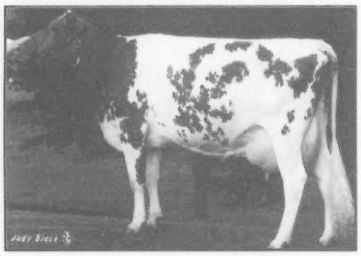

1st - Trotacre Magic Mercury Lucy-ET

This 86 point Nells Glow Admiral Magic daughter has been in the number one spot since February of 1997. Trotacre Magic Mercury Lucy-ET has 2/98 USDA PTA totals of +2,811M +93F +$341 +88P +$338 CY+$349 and class leading records to 31,260M* 3.7% 1,146F* 3.3% 1,021P* at 2-06 in 305 days. Her 91 point dam has records to 30,889M 3.9% 1,195F 3.2% 981P at 3-07 in 365 days. The grandam is an Excellent-92, gold star "Fayette" daughter, with three consecutive records over 32,000 pounds of milk. "Lucy" comes from a long line of high CPI performers. Her dam and grandam were both recognized for their CPI numbers. Her full sister ranks third. *"Lucy" is bred and owned by James Trotter, Enon Valley, PA.*

2nd - Rozelyn Magic Joyful

Maintaining her number two spot is Rozelyn Magic Joyful. "Joyful" is a Very Good-83 "Magic" daughter. She has 2/98 USDA PTA totals of +2,481M +91F +$308 +77P +$304 CY+$313 and records to 25,230M 4.3% 1,081F 3.5% 871P at 2-01 in 365 days. The dam is a "Smokey" daughter with records to 27,769M 4.5% 1,240F 3.6% 993P at 3-06 in 365 days. The grandam is Excellent-90 with records to 25,330M 5.9% 1,497F* 4.0% 1,024P* at 3-02 in 365 days. *"Joyful" is bred and owned by Rozelyn Farm, Lynden, WA.*

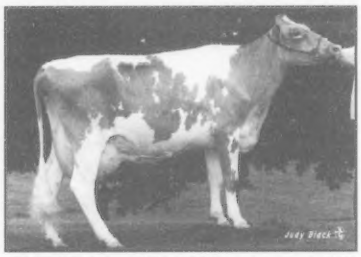

3rd - Trotacre Magic Mercury Lou-ET

With her full sister filling the number one spot, this Very Good-84 "Magic" daughter settled into the number three position. Trotacre Magic Mercury Lou-ET has 2/98 USDA PTA totals of +2,270M +80F +$280 +68P +$270 CY+$276 and national class leading records to 32,560M* 4.1% 1,342F* 3.2% 1,034P* at 2-05 in 365 days. Her dam is an Excellent-91 "Mercury" daughter with records to 30,889M* 3.9% 1,195F 3.2% 981P at 3-07 in 365 days. The grandam is the well-known Trotacre Fayette Loretta, EX-90. She is a gold star cow with three consecutive records over 32,000 pounds of milk. *"Lou" was bred by James Trotter, Enon Valley, PA, and is owned by Amy Liggett, Enon Valley, PA.*

4th - Spring Flo Magics Vanita-ET

Moving up one spot is this Very Good-87 "Magic" daughter. Spring Flo Magics Vanita-ET has records to 23,060M 3.6% 841F 3.2% 739P at 3-01 in 305 days and 2/98 USDA PTA totals of +2,395M +66F +$280 +70P +$267 CY+$271. Her dam is an Excellent-92 "Smokey" daughter with records to 21,680M 4.1% 889F 2.9% 625P at 4-10 in 305 days. *"Vanita" was bred by Craig Vanden Heuvel, Black Creek, WI, and is owned by Thomas Ware, Forestville, WI.*

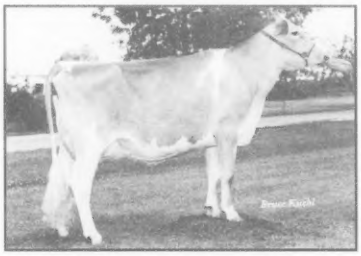

5th - Forhar Magic Show

Making her first appearance in the top 10 for high CPI cows is this Very Good-88 "Magic" daughter. "Show" has 2/98 USDA PTA totals of +2,149M +81F +$269 +65P +$261 CY+$267. She has a projected actual 305 day ME of 24,040M 4.9% 1,184F 3.5% 840P at 2-03. Her dam is the Excellent-93 "Smokey" daughter, Beauty View Smokey Shawn. She has records to 25,680M 3.9% 995F 3.2% 831P at 3-02 in 365 days. The grandam is an Excellent-90 with records to 22,260M 4.3% 964F 3.2% 703P at 4-01 in 365 days. *"Show" was bred by Forhar Associates, Hartland, WI, and is owned by Don and Kurt Peterson, Cashton, WI.*

6th - Marodore Jimco Renee

Another newcomer to the top ten list is Marodore Jimco Renee, a Jimco Pansys Patrick daughter. "Renee" has 2/98 USDA PTA totals of +2,044M +76F +$255 +73P +$270 CY+$289. Her dam is an Excellent-90 Clearbranch Jeans N P King-ET gold star cow. She has records to 25,100M 4.0% 1,011F 3.3% 840P at 5-00 in 305 days. Her grandam is a Very Good-86 with records to 22,010M 3.3% 725F 3.2% 698P at 3-10 in 305 days. "Renee's" maternal sister is Excellent-91 with records to 23,460M* 3.8% 894F 3.1% 734P at 2-05 in 305 days. *"Renee" is bred and owned by Marodore Farm, Baltimore, OH.*

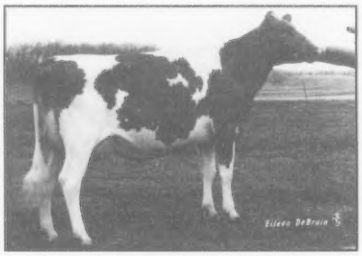

7th - Lone Acres Magic Bonita

Moving down a spot from the November 1997 high CPI list is this Very Good-86 "Magic" daughter. Lone Acres Magic Bonita has 2/98 USDA PTA totals of +1,870M +67F +$231 +69P +$250 CY+$269 and records to 20,380M 4.4% 890F 3.8% 773P at 2-04 in 365 days. Her dam is a Very Good-87 "Pender" gold star daughter and is currently ranked number 23 on this February 1998 high CPI list. She has records to 24,880M 4.2% 1,048F 3.7% 910P at 3-04 in 365 days. Her grandam is an Excellent-90 gold star dam with records to 26,720M 4.4% 1,167F 3.6% 952P* at 4-06 in 365 days. *"Bonita" is bred and owned by Mareth Kipp, North Prairie, WI.*

8th - Spring Walk Magics Ginger

Finding her way on to the February 1998 high CPI list is Spring Walk Magics Ginger, a Very Good-83 "Magic" daughter with a 2/98 USDA PTA total of +2,177M +80F +$271 +69P +$269 CY+$279. She has records to 16,070M 4.0% 644F 3.5% 555P at 2-00 in 305 days. Her dam is a "Perfecto" daughter with records to 20,770M 5.4% 1,127F* 3.2% 659P at 2-07 in 302 days. The grandam is a Very Good-87 gold star cow with records to 27,260M 4.5% 1,233F 3.1% 848P at 5-04 in 305 days.

Continued on page 14

1997 Top Producing Guernsey Herds

The American Guernsey Association has completed the evaluation of herds enrolled in the Total Performance Evaluation program for 1997. The owners of these high-production herds are commended for their sound management practices and the impact they will continue to have as the breed strives to continue increasing production standards.

The herd owned by Randy Knapp of Epworth, Iowa, tops the list for overall milk, butterfat and protein production for the first time. Knapp's Guernsey herd, consisting of 41 cows, averaged 22,640 pounds of milk, 990 pounds of butterfat and 779 pounds of protein.

The Sunny Day herd owned by Herby D. Lutz of Chester, South Carolina, claims the second place honors for overall milk, butterfat and protein production. Lutz's herd of 15 cows averaged 21,040 pounds of milk, 966 pounds of butterfat and 717 pounds of protein.

The Laesch brothers of Normal, Illinois, own the third herd for overall milk and protein production. This herd of 10 cows averaged 20,465 pounds of milk, 877 pounds of butterfat and 704 pounds of protein.

The Mt. Ararat herd owned by Gabrielle Buck of Port Deposit, Maryland, places third for overall butterfat production. This herd of 35 cows averaged 19,060 pounds of milk, 896 pounds of butterfat and 632 pounds of protein.

To the right is a listing of the top ten herds overall for milk, butterfat and protein production. *See page 12 for the top ten herds listed by herdsize.*

TOP 10 HERDS FOR MILK ~ OVERALL

KNAPP D RANDY	EPWORTH	IA	41	22640	990	779
LUTZ HERBY D	CHESTER	SC	15	21040	966	717
LAESCH BROTHERS	NORMAL	IL	10	20465	877	704
SUTTLE MARK	ORRVILLE	OH	15	19952	833	687
MARSH HOMESTEAD INC	CORNELIUS	OR	30	19128	879	654
SKAAR CHRIS W & SONS	HAYWARD	MN	26	19067	875	652
BOESCHE JIM & CAROL	DEKALB	IL	16	19065	809	634
BUCK GABRIELLE B	PORT DEPOSIT	MD	35	19060	896	632
VILTER CLARK & JOY	HARTLAND	WI	20	19038	776	610
TROTACRE FARM	ENON VALLEY	PA	33	19010	816	654

TOP 10 HERDS FOR BUTTERFAT ~ OVERALL

KNAPP D RANDY	EPWORTH	IA	41	22640	990	779
LUTZ HERBY D	CHESTER	SC	15	21040	966	717
BUCK GABRIELLE B	PORT DEPOSIT	MD	35	19060	896	632
MARSH HOMESTEAD INC	CORNELIUS	OR	30	19128	879	654
LAESCH BROTHERS	NORMAL	IL	10	20465	877	704
SKAAR CHRIS W & SONS	HAYWARD	MN	26	19067	875	652
GRISWOLD THOMAS A SR	IXONIA	WI	27	18735	864	646
NELSON DENNIS E	HILMAR	CA	70	18746	837	643
ZWEEGMAN LEON D	LYNDEN	WA	43	18822	835	676
LINDE AXEL & WIDMANN MILDRED	KIRKWOOD	PA	71	18932	833	661
SUTTLE MARK	ORRVILLE	OH	15	19952	833	687

TOP 10 HERDS FOR PROTEIN ~ OVERALL

KNAPP D RANDY	EPWORTH	IA	41	22640	990	779
LUTZ HERBY D	CHESTER	SC	15	21040	966	717
LAESCH BROTHERS	NORMAL	IL	10	20465	877	704
SUTTLE MARK	ORRVILLE	OH	15	19952	833	687
ZWEEGMAN LEON D	LYNDEN	WA	43	18822	835	676
LINDE AXEL & WIDMANN MILDRED	KIRKWOOD	PA	71	18932	833	661
TROTACRE FARM	ENON VALLEY	PA	33	19010	816	654
MARSH HOMESTEAD INC	CORNELIUS	OR	30	19128	879	654
SKAAR CHRIS W & SONS	HAYWARD	MN	26	19067	875	652
GRISWOLD THOMAS A SR	IXONIA	WI	27	18735	864	646

1997 Top Commercial Guernsey Herds

The American Guernsey Association would like to recognize the top five commercial herds in the nation. These herds are recognized for energy corrected milk that is at least one and one-half times larger than the average size herd on the Total Performance Evaluation (TPE) program. In 1997, the average TPE herd was 38 cows; therefore to be recognized for the 1997 commercial herd award. There must be at least 57 complete lactations in the herd. This award recognizes both TPE and non-TPE herds of registered Guernseys.

The commercial herd award is sponsored by the New York Guernsey Breeders' Cooperative and began in 1995. The top commercial herd for 1997 is owned by Axel Linde and Millie Widmann of Oxford, Pennsylvania. The 71 cows that comprise Lindenhof Guernseys have an average of 18,932 pounds of milk, 833 pounds of butterfat and 661 pound of protein, with an energy corrected milk average of 21,737 pounds.

The Dennis Nelson herd of Hilmar, California, receives second place honors for the second consecutive year. This herd won the award in 1995. The 70 cows on Nells Glow Guernsey Farm had a 1997 lactation average of 18,746 pounds of milk, 837 pounds of butterfat and 643 pounds of protein, with an energy corrected milk average of 21,599 pounds.

The 57 cows at Yellow Creek Farm round out the top three herds for the 1997 commercial herd award. This herd owned by Truman Weaver of Goshen, Indiana, had a lactation average of 18,158 pounds of milk, 793 pounds of butterfat and 643 pounds of protein, and an energy corrected milk average of 20,837 pounds.

The formula for energy corrected milk is (lbs. milk x .327) + (lbs. butterfat x 12.95) + (lbs. protein x 7.20).

TOP FIVE HERDS FOR THE COMMERCIAL HERD AWARD

Ranked by Energy Corrected Milk

Name			# Cows	Milk	Fat	Protein	ECM
Axel Linde & Millie Widmann	Oxford	PA	71	18,932	833	661	21,737
Dennis Nelson	Hilmar	CA	70	18,746	837	643	21,599
Truman Weaver	Goshen	IN	57	18,158	793	643	20,837
Hoard's Dairyman	Ft. Atkinson	WI	78	17,200	806	590	20,310
William Wachtel & Family	Big Prairie	OH	68	17,128	796	592	20,172

TOP 10 HERDS FOR MILK BY HERDSIZE

~ 10-29 COWS ~

LUTZ HERBY D	CHESTER	SC	15	21040	966	717
LAESCH BROTHERS	NORMAL	IL	10	20465	877	704
SUTTLE MARK	ORRVILLE	OH	15	19952	833	687
SKAAR CHRIS W & SONS	HAYWARD	MN	26	19067	875	652
BOESCHE JIM & CAROL	DEKALB	IL	16	19065	809	634
VILTER CLARK & JOY	HARTLAND	WI	20	19038	776	610
GRISWOLD THOMAS A SR	IXONIA	WI	27	18735	864	646
OBERHAUS JOAN	WAUKESHA	WI	10	18659	814	634
LANTZ JON A	ELLSWORTH	WI	23	18353	810	643
GRIFFITH MICHAEL OR ANNE	FERNDALE	CA	26	18074	817	638

~ 30-49 COWS ~

KNAPP D RANDY	EPWORTH	IA	41	22640	990	779
MARSH HOMESTEAD INC	CORNELIUS	OR	30	19128	879	654
BUCK GABRIELLE B	PORT DEPOSIT	MD	35	19060	896	632
TROTACRE FARM	ENON VALLEY	PA	33	19010	816	654
ZWEEGMAN LEON D	LYNDEN	WA	43	18822	835	676
KIPP FREDERICK F & BRUCE	NORTH PRAIRIE	WI	36	17766	767	616
VAN DOORN GARY	TONY	WI	41	17507	756	629
BIGELOW DONALD A	BETHEL	VT	35	17455	803	603
ANDERSON DAVID & DONNA	LESTER PRAIRIE	MN	35	17145	776	596
ZIELSDORF DENNIS	BLACK RIVER FALLS	WI	35	17095	788	613

~ 50-74 COWS ~

LINDE AXEL & WIDMANN MILDRED	KIRKWOOD	PA	71	18932	833	661
NELSON DENNIS E	HILMAR	CA	70	18746	837	643
WEAVER TRUMAN	GOSHEN	IN	57	18158	793	643
WACHTEL WILLIAM & FAMILY	BIG PRAIRIE	OH	68	17128	796	592
KONECKY TOM	WAHOO	NE	52	17055	758	592
MANN ALAN & BARBARA	SILVERTON	OR	66	17050	756	597
WILSONVIEW DAIRY	TILLAMOOK	OR	70	16756	728	566
LAVON FARMS	PLANO	TX	56	16589	692	575
SCHNEBLY WILLIAM & JOHN	CLEAR SPRING	MD	66	16523	742	560
HANSEN GARY S	NEW LISBON	WI	57	16479	724	566

~ 75+ COWS ~

BAY MEADOW FARMS	GALT	CA	186	17237	775	623
HOARD W D & SONS CO	FORT ATKINSON	WI	78	17200	806	590
GABLE BERNETA KAY	NEW ENTERPRISE	PA	75	16221	704	562
JENS GOLD FARMS	AMERY	WI	127	16176	762	582
SHAMROCK FARMS COMPANY	HIGLEY	AZ	79	16069	654	525
COON BROTHERS	AMENIA	NY	92	15848	702	536
BRUBAKER E CLINE	ROCKY MOUNT	VA	83	14680	632	497
BOSCH CARL & IRENE	TILLAMOOK	OR	80	14520	645	509
HOWERTON BOBBY OR MILDRED	BUFFALO	MO	80	14502	576	505
RIPLEY ROLAND	CORTLAND	NY	99	14173	636	474

TOP 10 HERDS FOR BUTTERFAT BY HERDSIZE

~ 10-29 COWS ~

LUTZ HERBY D	CHESTER	SC	15	21040	966	717
LAESCH BROTHERS	NORMAL	IL	10	20465	877	704
SKAAR CHRIS W & SONS	HAYWARD	MN	26	19067	875	652
GRISWOLD THOMAS A SR	IXONIA	WI	27	18735	864	646
SUTTLE MARK	ORRVILLE	OH	15	19952	833	687
GRIFFITH MICHAEL OR ANNE	FERNDALE	CA	26	18074	817	638
OBERHAUS JOAN	WAUKESHA	WI	10	18659	814	634
LANTZ JON A	ELLSWORTH	WI	23	18353	810	643
BOESCHE JIM & CAROL	DEKALB	IL	16	19065	809	634
LUEBKE THOMAS	MAYER	MN	19	17158	806	603

Golden Glen Guernseys

Guernsey Since 1967

We would like to take this opportunity to say thank you to the Mike Lancaster Family for allowing us to purchase a portion of their herd.

Firm believers in Western Guernsey Sires

Vic Jensen and Family

1310 Field Road, Bow, Washington 98232
(360) 766-6717 •Fax (360) 766-6089

~ 30-49 COWS ~

KNAPP D RANDY	EPWORTH	IA	41	22640	990	779
BUCK GABRIELLE B	PORT DEPOSIT	MD	35	19060	896	632
MARSH HOMESTEAD INC	CORNELIUS	OR	30	19128	879	654
ZWEEGMAN LEON D	LYNDEN	WA	43	18822	835	676
TROTACRE FARM	ENON VALLEY	PA	33	19010	816	654
BIGELOW DONALD A	BETHEL	VT	35	17455	803	603
ZIELSDORF DENNIS	BLACK RIVER FALLS	WI	35	17095	788	613
WENGER RONALD E	GOSHEN	IN	34	16799	784	586
ANDERSON DAVID & DONNA	LESTER PRAIRIE	MN	35	17145	776	596
KIPP FREDERICK F & BRUCE	NORTH PRAIRIE	WI	36	17766	767	616

~ 50-74 COWS ~

NELSON DENNIS E	HILMAR	CA	70	18746	837	643
LINDE AXEL & WIDMANN MILDRED	KIRKWOOD	PA	71	18932	833	661
WACHTEL WILLIAM & FAMILY	BIG PRAIRIE	OH	68	17128	796	592
WEAVER TRUMAN	GOSHEN	IN	57	18158	793	643
KONECKY TOM	WAHOO	NE	52	17055	758	592
MANN ALAN & BARBARA	SILVERTON	OR	66	17050	756	597
MILLS FRED & STEVE	SALUDA	SC	52	16263	746	570
SCHNEBLY WILLIAM & JOHN	CLEAR SPRING	MD	66	16523	742	560
WILSONVIEW DAIRY	TILLAMOOK	OR	70	16756	728	566
HANSEN GARY S	NEW LISBON	WI	57	16479	724	566

~ 75+ COWS ~

HOARD W D & SONS CO	FORT ATKINSON	WI	78	17200	806	590
BAY MEADOW FARMS	GALT	CA	186	17237	775	623
JENS GOLD FARMS	AMERY	WI	127	16176	762	582
GABLE BERNETA KAY	NEW ENTERPRISE	PA	75	16221	704	562
COON BROTHERS	AMENIA	NY	92	15848	702	536
SHAMROCK FARMS COMPANY	HIGLEY	AZ	79	16069	654	525
BOSCH CARL & IRENE	TILLAMOOK	OR	80	14520	645	509
RIPLEY ROLAND	CORTLAND	NY	99	14173	636	474
BRUBAKER E CLINE	ROCKY MOUNT	VA	83	14680	632	497
HOWERTON BOBBY OR MILDRED	BUFFALO	MO	80	14502	576	505

TOP 10 HERDS FOR PROTEIN BY HERDSIZE

~ 10-29 COWS ~

LUTZ HERBY D	CHESTER	SC	15	21040	966	717
LAESCH BROTHERS	NORMAL	IL	10	20465	877	704
SUTTLE MARK	ORRVILLE	OH	15	19952	833	687
SKAAR CHRIS W & SONS	HAYWARD	MN	26	19067	875	652
GRISWOLD THOMAS A SR	IXONIA	WI	27	18735	864	646
LANTZ JON A	ELLSWORTH	WI	23	18353	810	643
GRIFFITH MICHAEL OR ANNE	FERNDALE	CA	26	18074	817	638
BOESCHE JIM & CAROL	DEKALB	IL	16	19065	809	634
OBERHAUS JOAN	WAUKESHA	WI	10	18659	814	634
LAMBRECHT PAUL & JERRY	BEDFORD	IN	28	17293	722	616

~ 30-49 COWS ~

KNAPP D RANDY	EPWORTH	IA	41	22640	990	779
ZWEEGMAN LEON D	LYNDEN	WA	43	18822	835	676
TROTACRE FARM	ENON VALLEY	PA	33	19010	816	654
MARSH HOMESTEAD INC	CORNELIUS	OR	30	19128	879	654
BUCK GABRIELLE B	PORT DEPOSIT	MD	35	19060	896	632
VAN DOORN GARY	TONY	WI	41	17507	756	629
SCOTT DAVID	WHITEHALL	MT	42	16903	719	617
KIPP FREDERICK F & BRUCE	NORTH PRAIRIE	WI	36	17766	767	616
ZIELSDORF DENNIS	BLACK RIVER FALLS	WI	35	17095	788	613
BIGELOW DONALD A	BETHEL	VT	35	17455	803	603

~ 50-74 COWS ~

LINDE AXEL & WIDMANN MILDRED	KIRKWOOD	PA	71	18932	833	661
WEAVER TRUMAN	GOSHEN	IN	57	18158	793	643
NELSON DENNIS E	HILMAR	CA	70	18746	837	643
MANN ALAN & BARBARA	SILVERTON	OR	66	17050	756	597
WACHTEL WILLIAM & FAMILY	BIG PRAIRIE	OH	68	17128	796	592
KONECKY TOM	WAHOO	NE	52	17055	758	592
LAVON FARMS	PLANO	TX	56	16589	692	575
MILLS FRED & STEVE	SALUDA	SC	52	16263	746	570
WILSONVIEW DAIRY	TILLAMOOK	OR	70	16756	728	566
HANSEN GARY S	NEW LISBON	WI	57	16479	724	566

~ 75+ COWS ~

BAY MEADOW FARMS	GALT	CA	186	17237	775	623
HOARD W D & SONS CO	FORT ATKINSON	WI	78	17200	806	590
JENS GOLD FARMS	AMERY	WI	127	16176	762	582
GABLE BERNETA KAY	NEW ENTERPRISE	PA	75	16221	704	562
COON BROTHERS	AMENIA	NY	92	15848	702	536
SHAMROCK FARMS COMPANY	HIGLEY	AZ	79	16069	654	525
BOSCH CARL & IRENE	TILLAMOOK	OR	80	14520	645	509
HOWERTON BOBBY OR MILDRED	BUFFALO	MO	80	14502	576	505
BRUBAKER E CLINE	ROCKY MOUNT	VA	83	14680	632	497
RIPLEY ROLAND	CORTLAND	NY	99	14173	636	474

Get Going With Guernseys

"Get Going With Guernseys" features breeders from one of the feature region states who are switching to Guernseys or expanding their herds with Guernseys.

Seth Spencer of Lebanon, Oregon, expanded his herd in September of 1997 with the purchase of a new dairy. With the dairy came 300 Holsteins. Seth is currently replacing his Holsteins with Guernseys.

"I decided to expand this dairy with Guernseys for two reasons," states Seth Spencer of Lebanon, Oregon. "The first and most logical is that I grew up with the Guernsey cow, and I have no real interest in switching breeds. Secondly, the dairy is on a component price structure, and I feel the Guernseys have an advantage in profitability, especially when the fluid portion has a negative value."

Seth Spencer is the third generation of his family to breed Guernseys. Seth's grandfather started with Guernseys in the 1940s in Gresham, Oregon. Seth took over management of the Gresham dairy from his father in 1982 after graduating from college. During the 1980s and in the early 1990s, the Spencers were bottling their own milk from about 40 Guernseys. However, the city of Gresham began to grow up around the dairy and it was sold in 1997 for apartment development.

September of 1997 started a new beginning for Spencer Guernsey Farm. Seth purchased a 123 acre dairy in the Lebanon, Oregon, area. Of the 123 acres, 110 are in grass for both pasture and silage, and 20 acres of corn silage which is rotated into this acreage every year. There are seven acres of timber, and the balance of the farm is taken up by the dairy facilities. Seth is also renting an additional 30 acres for corn silage. When the dairy was purchased, Seth also bought the 300 Holstein milk cows and the 280 heifers that were on the farm. He is currently milking 280 Holsteins and 53 Guernseys.

"When I purchased this dairy, it had the capacity for 350 milking cows. I didn't want to just start with 50 Guernseys and try to fill the barn slowly with Guernseys," states Seth.

Finding Guernseys to replace the Holsteins has not been hard for Seth; however, timing is everything. At the time when the Spencers were moving their dairy, there were a few breeders in the Northwest that had been in the process of leaving the dairy industry, and Seth was able to buy cows and heifers when he wanted them. Seth would like to continue to try and find Guernseys in the west before he starts looking to the mid-west due to high transportation costs.

The dairy was purchased in 1997 in Lebanon, Oregon, by Seth Spencer.

The best advice Seth can give someone looking to expand their Guernsey numbers is to buy the very best that can be afforded. "Don't buy something just because she might be cheap. Not that I always follow my own advice, but there will be fewer disappointments in the long run," comments Seth. Since Seth is looking mainly for sound cows that will milk and not necessarily for show type, he has mainly bought medium-sized heifers with good feet and legs that have adequate strength and have some longevity behind them in their pedigrees. With cows, he adds to these requirements a milkable udder which has the potential to last three to four lactations.

Seth states, "If someone is looking to expand into Guernseys that has no Guernsey experience, they need to spend some time becoming familiar with the sire pedigrees and the best cow families in the breed."

Spencer Guernsey Farm supports as many Guernsey programs as they can. The herd is enrolled in the Type Performance Evaluation (TPE) program, they are members of Western Guernsey Sires, they classify on a regular basis and are advertisers in the *Guernsey Breeders' Journal.*

Seth Spencer's goal for the next five years is to be milking up to 100 Guernseys and to cut the Holstein herd down to 250. Seth looks at his goal as a realistic one. "Last September, I would have said that I wanted to be at 100 Guernseys in another year, but I have invested too much money in the Holsteins to cull them back that far, that fast," states Seth, who feels that if he takes more time building up the Guernsey herd, he will be able to put together a better herd of Guernseys by being a little more selective in what he purchases.

We all wish Seth and Spencers Guernsey Farm the best of luck in the future.

If you are switching to Guernseys or expanding your herd with Guernseys, let us know! Contact Journal staff at (614) 575-4620.

The Top Ten Active A.I. Sires

1st - Spring Walk Karis Trumpet

"Trumpet" continues to march in the number one spot on the February 1998 Active A.I. list. This Oaklands Mercury son is the breed leader for PTA milk, butterfat and protein pounds, as well as stature, thurl width and cheese yield dollar. "Trumpet" has February 1998 USDA PTA totals of +2,300M +76F +$279 +74P +$280 CY+$292; PTAT +1.5 PTI +445. His dam is an Excellent-90 "Frank" daughter with records to 21,880M 4.6% 1,011F 3.4% 737P at 2-02 in 305 days and has February 1998 USDA PTA totals of +1,776M +59F +$216 +54P +$210 CY+$215. The grandam is a Very Good-80 Spring Walk Fays Tuffy daughter. "Trumpet" was bred by the William Wachtel Family of Big Prairie, Ohio. Semen is available from 21st Century Genetics/Noba, Inc./Genex.

2nd - Trotacre Mercury Lord-ET

"Lord-ET" remains in the number two spot for the February 1998 Active A.I. list. "Lord", a "Mercury" son has February 1998 USDA PTA totals of +1,550M +74F +$206 +58P +$223 CY+$223; PTAT +1.6 PTI +364. He tops the list for PTA rump angle and is second for protein pounds and cheese yield dollars. His dam is an Excellent-92 gold star "Fayette" daughter who has February 1998 USDA PTA totals of +2,130M +62F +$252 +64P +$244 CY+$249 and national class leading records to 32,710M* 4.0% 1,318F 3.3% 1,067P* at 5-07 in 5-07 days. She has lifetime totals of 167,330M 3.8% 6,373F 3.3% 5,605P in 2,179 days. "Lord" was bred by James Trotter of Enon Valley, Pennsylvania. Semen is available from Sire Power.

3rd - Longmedo Pender Velour-ET

Ranking number one for rear udder height, dairy form and final score, this "Pender" son fills the number three spot on the February 1998 Active A.I. list. Longmedo Pender Velour-ET has February 1998 USDA PTA totals of +2,185M +37F +$237 +56P +$209 CY+$203; PTAT +2.9 PTI +351. His dam is an Excellent-92 "Smokey" daughter with records to 21,680M 4.1% 889F 2.9% 625P at 4-10 in 305 days. Her February 1998 USDA PTA totals were +1,418M +23F +$153 +33P +$128 CY+$120. "Velour" was bred by Dianne Allert, Cusick, Washington. Semen is available from Accelerated Genetics.

4th - Trotacre Mercury Lorry-ET

His full brother sits in the number three spot on this February 1998 Active A.I. list. "Lorry", a "Mercury" son has February 1998 USDA PTA totals of +1,724M +66F +$217 +54P +$214 CY+$221; PTAT +2.1 PTI +348. He is ranked third for PTA milk pounds. His dam is the Excellent-92 "Fayette" daughter, Trotacre Fayette Loretta. "Loretta", a gold star cow, had February 1998 USDA PTA totals of +2,130M +62F +$252 +64P +$244 CY+$249 and records to 32,710M* 4.0% 1,318F* 3.3% 1,067P* at 5-07 in 365 days. "Lorry" was bred by James Trotter of Enon Valley, Pennsylvania. Semen is available from Accelerated Genetics.

5th - Jimco Pansys Patrick

Jimco Pansys Patrick is the highest ranking "Able" son on the Active A.I. list. He is ranked number two for PTA protein percent. He has February 1998 USDA PTA totals of

Continued on page 18

Wanted:

Extension Youth Specialist/Cattle Evaluation Instructor/ Dairy Judging, Outreach Specialist/Associate/Senior

Dairy Science Department, University of Wisconsin-Madison and University of Wisconsin-Extension

Extension Youth Specialist/Evaluations Instructor/Dairy Judging; Outreach Specialist/Associate/Senior; Non-tenure track academic staff appointment. Extension 65%; Instruction 35%. Encourage and facilitate youth involvement in dairy activities in order to augment the personal growth of these youth and to encourage future participation in the dairy industry of Wisconsin. Cooperation with county 4-H agents, county dairy and livestock agents, volunteers in 4-H and FFA, breed organizations, high school agriculture and biology instructors, high school guidance counselors, rural and urban youth and Wisconsin dairy industry organizations. The specialist will be an integral member of the state dairy extension specialist team. Resident instruction duties will include coaching the collegiate dairy judging teams and formal instruction in dairy cattle evaluation.

Qualifications: Experience in dairy youth activities and a desire to work with young people and community volunteers is essential, as is practical experience in dairy cattle management and dairy cattle judging. The successful applicant will have excellent communication, organizational and interpersonal skills. A bachelors degree is required and an advanced graduate degree is preferred. Bachelors or post-bachelors coursework should include some technical training in dairy or animal science, especially in the area of dairy cattle genetics. For candidates without an advanced degree, completion of a masters level degree in a relevant field and within five years of the hiring date will be a condition of employment.

Submit resume, transcripts of all university work and four letters of reference. Applications accepted until April 24, 1998. Send all materials to the Search Committee Chair, Dr. Randy D. Shaver, Dairy Science Department, 1675 Observatory Drive, Madison, WI 53706-1284, phone: 608-263-3491, fax: 608-263-9412 and email: rdshaver@facstaff.wisc.edu. EEO/AA

Top Ten CPI Cows

Continued from page 10

"Ginger" was bred by Artur Pinho, Brazil, and is owned by Spring Walk Farm, Big Prairie, OH.

9th - Amber Rae Magics Star

Ranked number nine on the February 1998 high CPI list is this Very Good-80 "Magic" daughter with records to 16,820M 4.6% 780F 3.4% 572P at 2-01 in 305 days. She has 2/98 USDA PTA totals of +1,993M +81F +$254 +62P +$251 CY+$258. Her dam is a Very Good-80 "Protein King" daughter who is currently ranked number 128 on this high CPI list. This gold star cow has records to 24,390M 4.5% 1,090F 3.3% 817P at 4-04 in 365 days. The grandam is Very Good-87 with records to 20,830M 4.3% 904F 2.9% 604P at 4-01 in 365 days. *"Star" is bred and owned by Ronald and Michelle Heins, Eyota, MN.*

10th - Cross Lea Patrick Kara

Rounding out the top ten high CPI cows for February 1998 is this "Patrick" daughter. Cross Lea Patrick Kara has 2/98 USDA PTA totals of +1,614M +73F +$212 +68P +$244 CY+$272. Her dam is a Very Good-84 gold star Wispride BT Arrow daughter with records to 22,750M 4.7% 1,060F 3.5% 796P at 3-00 in 365 days. The grandam is Very Good-88 and is also a gold star cow with a lifetime record of 115,540M 4.9% 5,631F 3.6% 4,179P in 2,445 days. *"Kara" is bred and owned by Gene Cross and Family, Sherburn, MN.*

The "Magic" Girls At Coteau Hills Hit The High CPI List

#139 on the February 1998 high CPI list
Coteau Hills Magic Brenda, VG-85
2/98 USDA PTA:
+1,562M +43F +$183 +47P +$177 CY+$181
2-04 365D 19,216M 4.4% 845F 3.7% 704P
Sire: Nells Glow Admiral Magic
"Brenda" is bred to Wispride Pender Harpoon-ET

#250 on the February 1998 high CPI list
Coteau Hills Magic Abby
2/98 USDA PTA:
+1,137M +48F +$146 +46P +$166 CY+$183
3-06 321D 16,985M 4.1% 725F 3.5% 592P
Sire: Nells Glow Admiral Magic
"Abby" just freshened and is milking 74 pounds of milk per day with a butterfat test of 3.0 percent and a protein test of 3.1 percent.

Coteau Hills
Timothy J. Lindgren
16050 464 Ave., South Shore, South Dakota 57263-5901
(605) 756-4124

Let Her Be The "Envy" Of Your Herd!

Selling at the Upper Mid-West Spring Sale on April 25, 1998

Marshallane Brewster Envy, VG-82
2-01 331D 15,802M 4.4% 701F 3.5% 546P
Sire: **Lone Acres Pender Brewster-ET**
Dam: **Marshallane Ka Eve, VG-84**
4-01 296D 16,940M 4.7% 796F 3.4% 573P
Lifetime: 2,685D 137,922M 6,072F 4,628P
Grandam: **Marshallane F Elaine, VG-85**
4-05 339D 17,370M 4.4% 771F 3.7% 639P

Hansen Farms
Gary and Kristie Hansen
W8450 County Hwy. A
New Lisbon, WI 53950
(608) 562-5251

Don't Miss This Opportunity!

Selling in the Ozark Jubilee Sale on May 16, 1998 in Branson, Missouri

An Excellent 4-Year-Old Fresh At Sale Time
GR-Howerton Farms Simon Megan, EX-90
3-06 303D 14,707M Actual • 15,058 ME
Sire: Blossum Hill P Andy Simon-ET
Dam: PR-Howerton Farms Fayette Meg

Two "Magic" Senior 2-Year-Olds
GR-Howerton Farms Magic Floss
Due June 1998 to Lily Lane T Penny Pension-ET
Sire: Nells Glow Admiral Magic
Dam: PR-Howerton Farms Fayette Flower, VG-81

Howerton Farms Magic Glee
Due September 1998 to Lily Lane T Penny Pension-ET
Sire: Nells Glow Admiral Magic
Dam: GR-Howerton Farms Fayette Gift, VG-80
3-09 305D 15,720M 4.7% 742F 3.7% 583P

A "Harpoon" Junior Yearling
GR-Howerton Farms Harpoon Image
Born: April 1997
Sire: Wispride Pender Harpoon-ET
Dam: GR-Howerton Farms Perfect Imp
A Maternal Family Member:
PR-Howerton Farms Smokey Izzy, VG-84
3-06 305D 16,870M 3.9% 664F 3.7% 631P

Howerton Dairy
Bobby and Mildred Howerton
Rt. 4, Box 261, Buffalo, MO 65622
(417) 345-8186 • Fax (417) 532-3811
The farm is located 1 1/2 miles south of Buffalo or 30 miles north of Springfield or 65 miles north of Branson on Hwy 65.

Pennsylvania's Sale Of The Century

Lebanon Valley Farms has grown to be one of Pennsylvania's top Guernsey herds over the years. In addition to the excellent Guernsey milk production, the farm has produced national show winners and high CPI cows. Lebanon Valley has continued the quest for outstanding Guernsey genetics and is offering many outstanding pedigreed cows and heifers, bred heifers due to top A.I. sires and fancy show-caliber yearlings and heifers. This 100 percent A.I. bred herd is selling 39 open heifers including 21 born after September 1997, 28 bred heifers and 85 cows.

Lebanon Valley Ned Kathy, EX-92
6-01 360D 20,564M 5.2% 1,069F 3.5% 720P
7-09 305D 21,645M 5.1% 1,091F 3.2% 707P Proj.
"Kathy's" Grandaughters Selling:
• A "Magic" due in June •
• An October 1997 "Billy" •
"Kathy's" Daughter: **Lebanon Valley B Kari, EX-91**
1996 Honorable Mention Senior 3-Year-Old
4-02 364D 19,015M 5.9% 1,116F 3.5% 675P

Lebanon Valley Perfecto Nora, VG-87
2-06 362D 17,263M 4.6% 798F 3.6% 617P
4-07 305D 17,509M 4.6% 796F 3.6% 640P Proj.
"Nora's" August 1997 Goliath daughter sells.

Lebanon Valley Valiant Rita, VG-87
2-01 305D 15,050M 4.2% 644P 3.3% 504P Proj.

Lebanon Valley Astro Sunny, VG-87
7-09 305D 16,056M 4.8% 783F 3.3% 536P Proj.
"Sunny's" April 1996 Fortune daughter sells.

Lebanon Valley Magics Rhonda, VG-86
3-01 305D 15,724M 3.9% 647F 3.1% 510P Proj.

Lebanon Valley Smokey Katie, VG-88
2-02 323D 14,808M 4.3% 638F 3.1% 466P
3-02 305D 19,587M 4.0% 791F 3.2% 632P Proj.
"Katie's" Daughter Selling:
• A July 1997 daughter sired •
by Jensgolden Magic Outlaw

Of the 85 cows selling, 83 are scored with 53 at 80 points or above.

Lebanon Valley Boomer Kellie, VG-86
5-03 300D 20,184M 4.6% 936F 3.3% 667P
"Kellie's" December 1997 Goliath daughter sells.

Lebanon Valley Magic Secret, VG-86
3-04 322D 18,128M 4.7% 848F 3.5% 629P

Lebanon Valley S Kourtney, VG-85
3-09 305D 20,445M 4.4% 833F 3.3% 675P

Lebanon Valley Magic Sara, VG-85
3-10 325D 21,019M 4.7% 986F 3.3% 700P
4-10 305D 21,737M 5.0% 1,063F 3.1% 693P Proj.
"Sara's" June 1997 Billy daughter sells.

Everyone is invited to attend a preview sale dinner on Sunday, March 24, at 6:00 p.m. at the farm.

LEBANON VALLEY FARMS
ROBERT B. SMITH & SONS
605 Plaza Drive, Annville, PA 17003
Telephone (717) 838-2488

Sale Management

Guernsey Marketing Service
7614 Slate Ridge Blvd., P.O. Box 666
Reynoldsburg, OH 43068
Phone (614) 864-2409 • Fax (614) 864-5614

Lebanon Valley Farms Dispersal

May 25, 1998 • At The Farm • Annville, Pennsylvania

February 1998 Rolling Herd Average on 88 Cows: 15,367M 694F 520P

Lebanon Valley cattle have a history of doing well for new owners. We encourage you to take advantage of these outstanding genetics being offered.

Lebanon Valley Smokey Kel, VG-88
3-03 292D 14,246M 4.5% 643F 3.7% 524P Proj.
4-03 305D 19,620M 3.9% 762F 3.3% 641P Proj.
"Kel" milked 107 pounds in January and 91 pounds in February.

Lebanon Valley Supreme Katie, EX-90
2-11 314D 15,355M 5.1% 790F 3.4% 521P *Proj.*
3-11 305D 16,571M 4.6% 751F 3.2% 547P Proj.
"Katie" is a second generation of Excellents. She has two daughters selling along with her Excellent-90 dam who is due in June with records to 18,299M 4.6% 835F at 3-10 in 357 days.

There are 29 head due in June, July and August.

Lebanon Valley Perfecto Sally, VG-85
3-02 331D 18,128M 4.7% 848F 3.4% 625P

Lebanon Valley P Jenny-ET, VG-85
5-07 305D 19,511M 5.1% 999F 3.3% 656P Proj.
"Jenny" has one brother that was A.I. sampled and her full sister has sons that were A.I. sampled.
"Jenny's" May 1997 Magic daughter sells.

Lebanon Valley Billys Sara, VG-85
3-02 357D 19,652M 4.3% 841F 3.3% 642P
4-06 305D 19,293M 4.7% 796F 3.3% 642P Proj.
"Sara's" June 1997 Goliath daughter sells.

Lebanon Valley Magic Nora, VG-82
3-00 361D 23,941M 4.3% 1,039F 3.4% 818P
"Nora's" January 1998 Goliath daughter sells.

Lebanon Valley Magic Lee, VG-82
3-06 336D 22,314M 4.8% 1,064F 3.4% 767P
"Lee's" December 1996 Goliath daughter sells.

Lebanon Valley Fortune Tanya, VG-80
2-11 297D 17,667M 4.1% 731F 3.3% 581P
"Tanya's" March 1996 Magic daughter sells.

Lebanon Valley Farms is 22 miles east of Harrisburg and 3 miles east of Hershey.

Sale Management

Pennsylvania Guernsey Breeders' Association
Jim Trotter, Business Manager
222 Martin School Rd., Enon Valley, PA 16120
Phone (724) 667-0834

Pennsylvania Sale Of The Century

February 1998 Top Thirty CPI Herds

The top 30 herds in the Guernsey breed have been named for Cow Performance Index (CPI). The February 1998 CPI average for the top 30 herds is +161, an increase of 11 points over the August 1997 average of +150.

Staying in the number one spot from the August 1997 list to the February 1998 list is Cozy Nook Farm of Waukesha, Wisconsin. Tom and Joan Oberhaus own this top-ranking herd with an average CPI of +221.

Ron and Michelle Heins of Eyota, Minnesota, make their move from the fourth spot into the second with a CPI average of +205 with their Amber Rae Guernseys.

Rounding out the top three is the Rozelyn Herd owned by Leon Zweegman of Lynden, Washington, with an average CPI of +191.

CPI is an estimation of a cow's ability to transmit various traits to her offspring based on a 5:1:1 ratio of Predicted Transmitting Abilities (PTA) for pounds of protein, pounds of butterfat and type.

This list compiled by the American Guernsey Association is made up of the top 30 herds that are enrolled in the Total Performance Evaluation (TPE) program and DHIA/DHIR for average CPI.

In the case of a tie, the milk, fat and protein dollar value is used.

To be included in the herd average, a cow must have calved after November 1, 1995, and have a February 1998 PTA. Listed below are the top 30 herds for CPI in the United States for the Guernsey breed.

Name	State	# Cows	PTA Milk	PTA Fat	PTA $	PTA Protein	PTA P$	# Cows Scored	PTAT	CPI
1. Cozy Nook Farm	WI	11	+993	+28	+116	+31	+115	8	+1.0	+221
2. Ron & Michelle Heins	MN	16	+962	+36	+120	+32	+122	12	+1.1	+205
3. Leon D. Zweegman	WA	50	+814	+36	+106	+30	+115	45	+0.7	+191
4. Thomas Luebke	MN	20	+849	+35	+108	+28	+111	20	+0.9	+188
5. Herby D. Lutz	SC	19	+766	+29	+96	+28	+104	17	+1.3	+186
6. Gary Van Doorn	WI	47	+694	+38	+96	+28	+108	43	+0.4	+178
7. Glenn Johnson	MN	14	+735	+30	+94	+26	+99	14	+1.1	+176
8. Rodney Stuff	PA	20	+757	+30	+96	+28	+104	16	+0.5	+175
9. Trent Jensen	WI	18	+619	+35	+87	+25	+98	18	+1.1	+174
10. Dominic Pritzl	WI	36	+583	+35	+83	+26	+99	34	+0.5	+172
11. Edward Jasurda	WI	34	+656	+33	+89	+26	+99	29	+0.9	+171
12. Wilsonview Dairy	OR	79	+748	+29	+94	+26	+98	66	+0.8	+166
13. Donald & Steve SyWassink	IA	66	+743	+28	+93	+25	+95	65	+0.8	+165
14. Michael P. Jansen	OR	43	+700	+34	+93	+25	+99	36	+0.6	+164
15. Fritsche Farms	MN	32	+648	+29	+84	+24	+92	32	+1.0	+164
16. Chris W. Skaar & Sons	MN	38	+735	+28	+92	+25	+95	31	+0.7	+161
17. Alan & Barbara Mann	OR	81	+677	+28	+87	+24	+92	74	+0.4	+156
18. W.D. Hoard & Sons	WI	103	+669	+27	+85	+23	+88	103	+0.8	+154
19. Laesch Brothers	IL	21	+750	+26	+92	+25	+93	20	+0.9	+151
20. Jens Gold Farm	WI	199	+577	+31	+80	+23	+90	196	+0.7	+150
21. E. Cline Brubaker	VA	109	+671	+26	+85	+23	+88	93	+0.5	+146
22. Trotacre Farm	PA	58	+555	+23	+71	+20	+76	42	+0.9	+146
23. Marsh Homestead Inc.	OR	32	+692	+24	+85	+22	+84	27	+0.8	+146
24. Dan Cross & Family	MN	14	+680	+28	+87	+21	+86	14	+0.9	+146
25. Dennis E. Nelson	CA	97	+737	+23	+88	+22	+85	87	+1.0	+145
26. William Wachtel & Family	OH	78	+644	+28	+84	+22	+86	72	+0.7	+145
27. Staehly Brothers	OR	72	+606	+24	+77	+22	+82	62	+0.1	+139
28. Chad Winke	IA	27	+555	+30	+77	+21	+83	27	+0.4	+139
29. Forrest J. Keefer	IN	51	+537	+22	+68	+20	+75	49	+0.7	+135
30. Warren & Mark Pifer	PA	54	+600	+26	+78	+21	+81	45	+0.6	+134

Top Ten Active A.I. Sires

Continued from page 14

+1,300M +51F +$164 +56P +$193 CY+$216; PTAT -0.4 PTI +341. His 88 point "Pender" dam, who has other sons in A.I., has records to 23,900M 4.5% 1,086F 3.8% 899P at 3-07 in 365 days. Her February 1998 USDA PTA totals were +1,115M +36F +$135 +53P +$169 CY+$195. His 85 point grandam has records over 19,000 pounds of milk. "Jimco" was bred by James Costello, Malone, Wisconsin. Semen is available from American Breeders' Service.

6th - Lily Lane T Penny Pension-ET

The Kellogg E Choice Pender son has February 1998 USDA PTA totals of +1,365M +32F +$155 +53P +$174 CY+$192; PTAT +0.8 PTI +329. He ranks fourth for PTA protein percent. His Excellent-90 gold star dam, a "Big Tex" daughter, has records to 22,120M 4.1% 897F 3.4% 747P at 4-09 in 305 days and February 1998 USDA PTA totals of +1,365M +32F +$155 +53P +$174 CY+$192. The Excellent-90 gold star grandam has records to 24,740 pounds of milk. "Pension" was bred by Ernest Berousek, Yukon, Oklahoma. Semen is available from Noba, Inc./ 21st Century Genetics/Genex.

7th - Tag Lane Buttermost Saber

Sired by Lincrest Telestar Buttermost, "Saber" has February 1998 USDA PTA totals of +1,269M +76F +$181 +49P +$198 CY+$214; PTAT +1.0 PTI +324. He ranks second for PTA butterfat pounds. "Saber's" dam is an Excellent-90 gold star "Volcano" daughter with records to 21,330M 4.6% 983F 3.4% 728P at 3-05 in 365 days. She has February 1998 USDA PTA totals of +1,093M +58F +$150 +41P +$162 CY+$175. The grandam is a Very Good-87 gold star cow with records to 25,650M 4.1% 1,050F 3.3% 838P at 4-06 in 365 days. "Saber" was bred by Thomas Griswold, Sr. of Ixonia, Wisconsin. Semen is available through Sire Power.

8th - Marodore Ideal Luke

Making his third appearance on the Active A.I. list in the number eight spot is Marodore Ideal Luke, a Wooded View Admirals Ideal son. "Luke" has February 1998 USDA PTA totals of +1,350M +45F +$164 +49P +$176 CY+$189; PTAT +1.4 PTI +305. He ranks number one for PTA in rear leg set. His dam is an Excellent-90 Dutch Mill Telestars Fayette daughter with records to 18,820M 4.2% 784F 3.3% 623P at 7-01 in 305 days. She has February 1998 USDAPTA totals of +761M +26F +$93 +28P +$100 CY+$108. The grandam is also an EX-90. "Luke" was bred by Marodore Farm of Baltimore, Ohio. Semen is avail-

Continued on page 28

Our High CPI Favorites

#49 on the 2/98 high CPI list
Breezy Knoll M Eartha
2/98 USDA PTA:
+1,447M +58F +$184 +56P +$203 CY+$222
2-01 365D 18,550M 4.4% 817F 3.7% 679P
Sire: Nells Glow Admiral Magic
"Eartha" calved on December 25, 1997, with a Tag Lane Buttermost Saber heifer calf.

#135 on the 2/98 high CPI list
Breezy Knoll Jay Sunny
2/98 USDA PTA:
+881M +56F +$128 +52P +$176 CY+$209
1-11 187D 8,341M 5.3% 439F 3.9% 327P RIP
305D 13,633M 5.3% 732F 4.1% 548P Proj. Act.
Sire: Rozelyn Prince Jay-ET
"Sunny" is due to Marodore Enhancer Roy on October 19, 1998.

#139 on the 2/98 high CPI list
Breezy Knoll M Hannah, VG-81
2/98 USDA PTA:
+1,171M +64F +$162 +46P +$180 CY+$195
1-11 365D 15,480M 5.3% 817F 3.8% 588P
Sire: Nells Glow Admiral Magic

#256 on the 2/98 high CPI list
Blue Meadows M Belle, VG-85
2/98 USDA PTA:
+1,386M +47F +$169 +45P +$171 CY+$178
2-10 251D 16,349M 4.2% 680F 3.6% 584P RIP
305D 19,489M 4.2% 818F 3.6% 715P Proj. Act.
Sire: Nells Glow Admiral Magic
Dam: Fairview Telestars Brenda, EX-90
4-07 305D 18,757M 3.8% 713F 3.3% 622P
"Belle" is due on August 25, 1998 to Spring Walk Karis Trumpet

Breezy Knoll Farm

Dominic Pritzl
14214 Hilltop Rd., Cato, Wisconsin 54602
(414) 775-4242

STRAIGHT FROM GOD'S COUNTRY, IT IS ST. PETER

Put this perfect "Pender" outcross to work in your herd.

STANDING ROCK ENHANC ST PETER
PA: +1,563M +65F +$200 +41P +$182 CY+$179
PTAT: +1.9 *PTI:* +286

Bred and owned by Merlin Wehrs

"St. Peter" is currently being sampled by God's Country Golden Guernsey Sire Group.

Sire: **SHERMA VICTORY ELLAS ENHANCER**

"St. Peter's" Dam:
STANDING ROCK TROPICAL STORM, VG-87
2-00 305D 16,470M 5.1% 840F 3.2% 526P ME

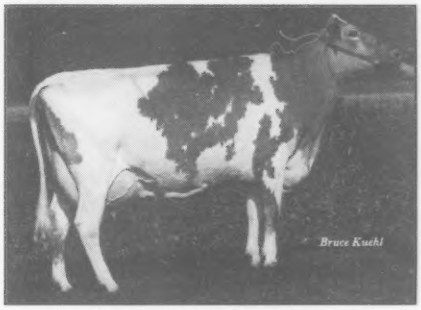

"St. Peter's" Grandam:
STANDING ROCK SMOKEY HURRICANE, EX-91
4-09 305D 18,437M 4.8% 888F 3.4% 629P
"St. Peter's" Great-Grandam:
STANDING ROCK TSUNAMI, EX-91
8-05 350D 15,478M 5.0% 780F 3.5% 548P

Selling Prices: $3.00 a unit or $2.50 for an order of 30 units or more
Free Shipping: For 30 units or more at $3.00 a unit

Semen will be distributed at the Upper Mid-West Spring Sale on April 25 in West Salem, Wisconsin. So bring your tanks!

STANDING ROCK FARM

Merlin and Dorothy Wehrs
Paul, Ellen and Anna Wehrs
616 Birchwood Lane, West Salem, WI 54669 • (608) 786-0348

Replace Low PTA Bulls With Young Sires

Listed below are the predicted transmitting abilities of 20 bulls with production type indexes of over +339. This list is unique because these bulls do not yet have daughters in production, yet their PTIs rank them at or above the top five active A.I. sires. Predicted transmitting abilities are based on the parent averages (one-half of the sire's PTA plus one-half of the dam's PTA). As a group, these young sires should be genetically superior to many proven sires available today. Some young sires not on this list will surface as top proven sires when they have milking daughters.

Genetic gain can be made by using these bulls over low proven sires (bulls with PTAs below active A.I. average). These young sires can benefit the Guernsey breed by:

1. Increasing the rate of genetic improvement of the breed;
2. Giving a more accurate evaluation of the best young sires; and
3. Registering more daughters of newly proven sires from which to select future bull mothers.

Bull's Name	Stud Code	Milk	Fat %	Fat	$	Prot %	Prot	$	CY$	PTAT	PTI
TROTACRE JIMCO LUCAS-ET	001G0208	+2056M	-0.13%	+72F	+253$	+.01%	+72P	+265P$	+283CY$	+0.8	+453
S: Jimco Pansys Patrick											
D: Trotacre Magic Mercury Lucy											
ROZELYN ENHANCER JULES-ET	014G0279	+1945M	+0.04%	+93F	+259$	-0.01%	+67P	+267P$	+282CY$	+1.0	+431
S: Sherma Victory Ellas Enhancer											
D: Rozelyn Prince Juliann											
TROTACRE JAY MR LUCK-ET	029G0944	+1638M	-0.03%	+69F	+211$	+0.08%	+67P	+240P$	+265CY$	+1.3	+417
S: Rozelyn Prince Jay											
D: Trotacre Mercury Loretta											
TROTACRE JAY MR LUXURY-ET	007G0339	+1638M	-0.03%	+69F	+211$	+0.08%	+67P	+240P$	+265CY$	+1.3	+417
S: Rozelyn Prince Jay											
D: Trotacre Mercury Loretta											
TROTACRE JAY MR LUIGI-ET	008G0222	+1638M	-0.03%	+69F	+211$	+0.08%	+67P	+240P$	+265CY$	+1.3	+417
S: Rozelyn Prince Jay											
D: Trotacre Mercury Loretta											
TROTACRE JIMCO LUTHER	029G0949	+1785M	-0.10%	+66F	+222$	+0.01%	+62P	+232P$	+246CY$	+1.1	+399
S: Jimco Pansys Patrick											
D: Trotacre Magic Mercury Lou											
BLACKWATER ENHANCER AL-ET	001G0211	+1711M	+0.00%	+76F	+223$	-0.01%	+57P	+228P$	+239CY$	+2.3	+385
S: Sherma Victory Ellas Enhancer											
D: Blackwater P Jay Addie											
BLACKWATER LORD AMEN	009G0141	+1478M	+0.04%	+72F	+198$	+0.06%	+60P	+223P$	+246CY$	+1.7	+385
S: Trotacre Mercury Lord-ET											
D: Blackwater P Jay Addie											
CRESTHILL MAGIC LUCKY	009G0140	+1533M	-0.05%	+63F	+196$	+0.02%	+56P	+210P$	+225CY$	+1.8	+362
S: Nells Glow Admiral Magic											
D: Cresthill Fayette Laura											
ALCHRIST CLINT-ET	009G0143	+1548M	-0.11%	+54F	+190$	+0.01%	+56P	+202P$	+216CY$	+1.9	+354
S: Nells Glow Admiral Magic											
D: Alchrist KECP Cleona											
MYOWN MAGIC POKER	001G0400	+1691M	-0.08%	+65F	+213$	-0.04%	+52P	+208P$	+214CY$	+2.1	+347
S: Nells Glow Admiral Magic											
D: Myown Enhancer Polka											
GOLDEN WHEY MAGIC ENTICER	014G0270	+1505M	-0.02%	+65F	+195$	+0.01%	+54P	+206P$	+219CY$	+1.4	+346
S: Nells Glow Admiral Magic											
D: Golden Whey Fays Ellie											
JENSGOLDEN HARPOON KARATE-ET	007G0352	+1438M	-0.10%	+49F	+175$	+0.00%	+50P	+183P$	+195CY$	+2.0	+343
S: Wispride Pender Harpoon-ET											
D: Jensgolden Smokey Kilauea											
KNAPPS PATRICK JACKPOT	001G0401	+1521M	-0.03%	+65F	+196$	-0.01%	+53P	+204P$	+216CY$	+0.7	+342
S: Jimco Pansys Patrick											
D: Knapps Gladys Joann											
MARODORE ENHANCER REGIS-ET	014G0280	+1837M	-0.13%	+63F	+225$	-0.09%	+51P	+208P$	+207CY$	+2.4	+342
S: Sherma Victory Ellas Enhancer											
D: Marodore Penders Ronette											
MARODORE ENHANCER ROY-ET	007G0357	+1837M	-0.13%	+63F	+225$	-0.09%	+51P	+208P$	+207CY$	+2.4	+342
S: Sherma Victory Ellas Enhancer											
D: Marodore Penders Ronette											
JENSGOLDEN MAGIC OUTLAW-ET	008G0219	+1450M	-0.02%	+63F	+188$	+0.02%	+52P	+199P$	+213CY$	+1.8	+341
S: Nells Glow Admiral Magic											
D: Jensgolden Fayette Orianna											
NELLS GLOW ENHANCER PATTON	001G0404	+1682M	-0.06%	+67F	+213$	-0.05%	+51P	+206P$	+210CY$	+2.1	+341
S: Sherma Victory Ellas Enhancer											
D: Nells Glow Caleb Page											
ROZELYN PATMAR JAY GALACTIC-ET	009G0144	+0867M	+0.16%	+63F	+133$	+0.17%	+54P	+185P$	+221CY$	+1.0	+339
S: Rozelyn Prince Jay											
D: Rozelyn Patmar P Gina											
ROZELYN PATMAR JAY GLACIER-ET	007G0343	+0867M	+0.16%	+63F	+133$	+0.17%	+54P	+185P$	+221CY$	+1.0	+339
S: Rozelyn Prince Jay											
D: Rozelyn Patmar P Gina											

February 1998 Cow Performance Indexes

RANK	NAME	REC	REL	MILK	%F	FAT	$$	%P	PROT	P$	REC	FS	REL	TYPE	CPI
1	TROTACRE MAGIC MERCURY LUCY-ET - TROTTER JAMES R PA	1	52	+2811	-0.20	+93	+341	-0.06	+88	+338	1	86	52	+2.0	+565
2	ROZELYN MAGIC JOYFUL - ROZELYN FARM WA	1	50	+2481	-0.12	+91	+308	-0.06	+77	+304	2	83	54	+1.7	+501
3	TROTACRE MAGIC MERCURY LOU-ET - LIGGETT AMY PA	2	53	+2270	-0.14	+80	+280	-0.06	+68	+270	2	84	57	+2.6	+457
4	SPRING FLO MAGICS VANITA-ET - WARE THOMAS J WI	2	54	+2395	-0.26	+66	+280	-0.08	+70	+267	3	87	55	+2.7	+457
5	FORHAR MAGIC SHOW - PETERSON KURT & DON WI	1	50	+2149	-0.10	+81	+269	-0.06	+65	+261	1	88	51	+3.1	+448
6	MARODORE JIMCO RENEE - MARODORE FARM OH	1	47	+2044	-0.10	+76	+255	+0.02	+73	+270	1	70	49	-0.1	+444
7	LONE ACRES MAGIC BONITA - KIPP MARETH K WI	1	49	+1870	-0.11	+67	+231	+0.03	+69	+250	1	86	51	+1.8	+441
	SPRING WALK MAGICS GINGER - SPRING WALK FARM OH	2	50	+2177	-0.11	+80	+271	-0.04	+69	+269	1	83	50	+1.0	+441
9	AMBER RAE MAGICS STAR - HEINS RONALD & MICHELLE MN	2	52	+1993	-0.06	+81	+254	-0.05	+62	+251	1	80	48	+1.9	+416
10	CROSS LEA PATRICK KARA - CROSS GENE & FAMILY MN	1	45	+1614	+0.00	+73	+212	+0.08	+68	+244	1	74	48	-0.2	+414
11	WILSONVIEW MAGIC RAGE-ET - WILSONVIEW DAIRY INC OR	2	55	+1826	-0.14	+59	+221	+0.01	+65	+234	3	86	61	+1.4	+408
12	BLACKWATER P JAY ADDIE - BRUBAKER E CLINE VA	3	53	+1406	+0.05	+70	+190	+0.09	+62	+224	3	86	57	+1.8	+406
13	ROYAL ACRES MAGIC LISA - JASURDA EDWARD WI	2	52	+1931	-0.14	+64	+235	-0.03	+62	+235	2	86	57	+2.0	+404
14	SPRING WALK JAYS ETTA - WACHTEL FLOYD & FAMILY OH	1	48	+1408	+0.18	+90	+206	+0.09	+62	+240	1	78	47	+0.2	+401
15	NEDROW FARMS MAGIC HANNAH - NEDROW J KEVIN NY	3	56	+1943	-0.10	+72	+242	-0.05	+60	+238	1	84	50	+1.9	+399
	SC SUNNY DAY JAY YUP - LUTZ HERBY D SC	1	44	+1385	+0.01	+65	+184	+0.11	+64	+223	1	79	48	+0.7	+399
17	WILSONVIEW JAY NIKIANN - WILSONVIEW DAIRY INC OR	1	48	+1458	-0.05	+58	+185	+0.09	+65	+222	1	72	50	+0.7	+398
18	LAESCHLAND PERFECT BLISS-ET - ERD+WIL+GRI+RUS+LA OK	1	56	+1614	-0.09	+59	+201	+0.03	+60	+217	2	90	59	+2.3	+394
19	CROSS LEA MAGIC IMP-ET - CROSS GENE & FAMILY MN	2	55	+1435	-0.02	+61	+185	+0.07	+61	+215	2	80	57	+1.7	+393
20	NEDROW FARMS MAGICS LISTEN - NEDROW BARBARA NY	2	56	+1823	-0.12	+63	+224	-0.03	+59	+225	1	82	51	+2.2	+390
21	NEDROW FARMS MAGICS LILLIE - NEDROW KATHERINE NY	2	56	+1737	-0.18	+50	+205	+0.00	+60	+214	2	87	54	+2.5	+389
22	JENSGOLDEN MERCURY ORIANN-ET - JENS GOLD FARMS WI	3	60	+1273	+0.15	+79	+184	+0.09	+58	+219	3	85	61	+1.5	+388
23	LONE ACRES PENDER BRIEA-ET - KIPP MARETH K WI	3	60	+1539	-0.09	+55	+190	+0.05	+61	+214	2	87	58	+1.6	+387
24	NEDROW FARMS JIMCO SUNNY - NEDROW BARBARA NY	1	48	+1813	-0.11	+64	+223	-0.02	+60	+227	1	83	48	+1.4	+386
25	SC SUNNY DAY MAGIC YES MAAM - LUTZ HERBY D SC	2	56	+1841	-0.10	+68	+229	-0.03	+59	+229	2	75	52	+1.5	+385
	JENSGOLDEN IDLE MAGIC ECLIPSE - JEN D &N&J +KLU K WI	1	50	+1870	-0.15	+61	+226	-0.05	+57	+221	1	87	51	+2.7	+385
27	WILSONVIEW PATRICK JOYOUS - WILSONVIEW DAIRY INC OR	1	48	+1428	-0.03	+59	+183	+0.09	+63	+217	1	75	49	+0.2	+382
28	MARFRED MAGIC MIRACLE - MILLS STEVE A SC	2	55	+1438	-0.03	+60	+185	+0.07	+60	+213	2	72	57	+1.3	+381
	ELJO JAY GARNET - MOSS ELDON & SONS IA	1	48	+1281	+0.10	+73	+180	+0.09	+58	+214	2	79	56	+1.3	+381
	VALLEY OAKS FLOS FAITHFUL - ORISIO RAYMOND JR CA	1	47	+1169	+0.18	+80	+175	+0.12	+59	+218	2	80	51	+0.5	+381
31	WILSONVIEW MAGIC NIKI-ET - WILSONVIEW DAIRY INC OR	3	61	+1753	-0.15	+55	+211	+0.00	+60	+218	2	85	60	+1.1	+375
	BLACKWATER TRUMPET MIRANDA - CUSTER AMANDA B VA	1	42	+1719	-0.13	+57	+209	+0.00	+60	+219	1	80	44	+1.0	+375
33	MT ARARAT MAGIC ILENE - BUCK GABRIELLE B MD	3	54	+1640	-0.02	+71	+213	+0.00	+57	+222	2	81	56	+1.1	+372
34	NEDROW FARMS MAGICS MICHAELA - NEDROW J KEVIN NY	3	60	+1567	-0.09	+57	+194	+0.01	+56	+206	2	84	56	+2.2	+370
	WESGRAY TRUMPET HILARY - DOSCH URIEL & SONS WI	1	46	+1827	-0.13	+62	+223	-0.03	+58	+222	1	75	44	+1.1	+370
36	EDGEWATER MEADOWS MAGIC UNION - LUEBKE T & FAM MN	2	51	+1905	-0.09	+72	+239	-0.07	+56	+229	2	75	54	+1.2	+368
37	PEMBERTON MAGIC EMERALD - MESSIX W. BERNARD IV MD	1	50	+1735	-0.13	+59	+212	-0.02	+57	+215	1	78	50	+1.5	+367
38	DAIRYMAN MAGIC ALTHEA - HOARD W D & SONS CO WI	3	58	+1818	-0.12	+64	+224	-0.05	+55	+218	2	80	56	+1.8	+365
	HERSHEYS GAIL GOLDIE - HERSHBERGER JONATHAN OH	1	47	+1169	+0.00	+52	+153	+0.12	+59	+196	1	81	49	+0.9	+365
40	SUNNYDALE JAY TEDDIE - WEISS RANDY & TERI IA	1	45	+1319	+0.01	+60	+173	+0.08	+58	+205	1	80	47	+0.8	+364
41	JENSGOLDEN MAGIC HANNAKA - JENS GOLD FARMS WI	1	51	+1716	-0.15	+54	+206	-0.02	+56	+208	2	84	57	+1.8	+362
42	LINDENHOF JESTER GARLIC - LINDE A & WIDMANN M PA	3	54	+1946	-0.08	+74	+244	-0.08	+55	+230	2	77	52	+0.9	+361
	PARK LAWN MAGIC MACKENZIE-TWIN - LAESCH JAY IL	1	47	+1713	+0.02	+80	+227	-0.05	+51	+219	1	78	49	+2.2	+361
44	SPRING WALK GINGERS JAMIE-ET - WACHTEL FLOYD & FAM OH	4	63	+1714	-0.03	+72	+220	-0.03	+55	+221	2	86	58	+1.0	+360
45	GR-SMITHFIELD MAGIC LICK - COON BROS NY	1	44	+1816	-0.19	+52	+214	-0.04	+56	+210	2	82	55	+1.6	+358
	ROZELYN MERCURY JEWEL-ET - ROZELYN FARM WA	1	50	+1307	+0.11	+76	+185	+0.08	+57	+215	1	82	51	-0.2	+358
47	JENSGOLDEN MAGIC FARRAH-ET - JENS GOLD FARMS WI	1	51	+1602	+0.04	+79	+215	-0.03	+51	+215	1	84	52	+1.9	+357
48	WIL RENE FLINT DEBBY - WIL RENE FARMS OR	1	44	+1569	-0.08	+58	+195	+0.01	+55	+205	1	82	43	+1.5	+356
49	BREEZY KNOLL M EARTHA - PRITZL DOMINIC WI	1	49	+1447	-0.05	+58	+184	+0.04	+56	+203	2	79	56	+1.0	+355
50	WILSONVIEW MAGIC JOY-ET - WILSONVIEW DAIRY INC OR	4	62	+1338	-0.12	+42	+161	+0.07	+57	+189	3	90	62	+1.5	+354
	ABIQUA ACRES MAGIC NANCY-ET - MANN BARBARA OR	3	58	+1351	-0.02	+57	+174	+0.06	+56	+199	4	80	63	+1.0	+354
	JENSGOLDEN MAGIC OLLIE - JENS GOLD FARMS WI	3	58	+1668	-0.05	+67	+212	-0.04	+52	+209	2	86	57	+2.0	+354
	JENSGOLDEN PATRICK KOHOLA - JENS GOLD FARMS WI	1	49	+1738	-0.17	+51	+206	-0.02	+56	+207	1	78	49	+1.4	+354
54	OAK KNOB J GEMINI-TWIN - CHURCH AMY J IA	1	44	+892	+0.08	+52	+126	+0.17	+56	+181	1	80	50	+1.2	+353
55	PECKS MAGIC QUEEN - BOESCHE KATIE IL	1	48	+1649	-0.06	+65	+209	-0.02	+54	+211	1	84	50	+1.2	+352
56	LAMBRECHT PERFECTO MINNIE - MILLS FRED T SC	3	57	+1456	-0.05	+58	+185	+0.02	+53	+198	3	90	60	+1.9	+351
57	SC SUNNY DAY PERFECTO YAP-ET - LUTZ HERBY D SC	3	56	+1441	-0.21	+32	+162	+0.04	+56	+182	2	88	56	+2.1	+349
	ALN FA DALE MAGIC SHARON - BYMERS MR & MRS & SONS WI	1	46	+1599	-0.10	+56	+197	-0.01	+53	+200	1	83	47	+1.9	+349
59	NEDROW FARMS IMPERIAL LOTTO - NEDROW J KEVIN NY	1	33	+1284	+0.07	+69	+177	+0.05	+53	+201	1	79	39	+1.0	+347
60	TWIN BROOK MAGIC ORCHID - MARCHEZAK JOHN E PA	1	47	+1644	-0.06	+64	+207	-0.03	+53	+208	1	82	49	+1.2	+346
	PINE RIDGE FORESTARS MINDY - SKAAR CHRIS W & SONS MN	2	49	+1627	-0.15	+49	+194	+0.00	+56	+202	2	87	51	+0.9	+346
62	BEAUTY VIEW MAGIC SOFTY - KONECKY MR & MRS TOM NE	1	49	+1487	-0.12	+49	+180	+0.01	+53	+191	1	83	50	+2.0	+345
	SPRING WALK GRANTS GEORGIA - SPRING WALK FARM OH	1	36	+1406	-0.04	+57	+179	+0.05	+56	+201	1	73	41	+0.3	+345
64	KNAPPS GLADYS JOANN-TWIN - KNAPP D RANDY IA	2	55	+1742	+0.00	+78	+228	-0.08	+49	+214	2	90	55	+1.7	+343
	MARFRED MAGIC SPARKLE - THORNWELL ORPHANAGE SC	1	48	+1516	-0.04	+62	+194	-0.01	+51	+199	1	80	51	+1.9	+343
66	ELJO MAGIC GLENNIS - MOSS ELDON & SONS IA	2	53	+1636	-0.09	+60	+203	-0.03	+52	+203	2	82	56	+1.5	+342
67	NEDROW FARMS LANES NELDA - NEDROW J KEVIN NY	2	57	+1526	-0.16	+43	+179	+0.01	+55	+192	2	72	54	+1.3	+341
68	MYOWN ENHANCER POLKA - ERDMAN M & GRIGGS R IL	2	54	+1605	-0.04	+67	+206	-0.04	+49	+201	2	87	53	+2.2	+340
	SUDONA MAGIC BUDDY - MARTIN DONALD F IN	2	53	+1625	-0.15	+50	+194	-0.01	+55	+200	1	73	46	+0.8	+340
	ELJO PERFECTO GLORY - MOSS ELDON & SONS IA	2	58	+1581	-0.04	+66	+203	-0.03	+50	+202	3	80	61	+1.8	+340
	AYARS MITHOEFER P HONEYCOMB-ET - SYWASSINK STEVE IA	1	47	+1513	+0.04	+75	+204	+0.00	+53	+213	1	80	47	+0.1	+340
72	JENSGOLDEN MAGIC MIRANDA - JENSEN TRENT WI	2	52	+1374	+0.02	+65	+183	+0.01	+49	+193	2	88	55	+2.2	+339
73	GOLDEN WHEY FAYS ELLIE - MYHRE PAUL & RHONDA MN	5	71	+1233	+0.08	+67	+171	+0.06	+52	+196	2	86	63	+0.8	+338
	UP THE CREEK MAGICS SHELBY - ANDERSON DAVID L MN	2	53	+1626	-0.09	+60	+202	-0.04	+50	+198	1	88	50	+2.0	+338
	RIPLEY FARMS JASPER ROMA - RIPLEY ROLAND NY	1	48	+1713	-0.15	+54	+206	-0.07	+48	+192	2	87	56	+3.2	+338
	WILSONVIEW JAY RAINY - WILSONVIEW DAIRY INC OR	1	47	+1137	-0.01	+50	+148	+0.10	+54	+183	1	81	50	+1.0	+338
	KNAPPS ENHANCER KITKAT-ET - KNAPP D RANDY & FAMILY IA	1	46	+1584	+0.07	+82	+216	-0.05	+47	+209	2	86	53	+1.9	+338
78	NEDROW FARMS MAGICS BLISS-TWIN - NEDROW J KEVIN NY	2	57	+1688	-0.10	+61	+209	-0.03	+54	+209	2	76	56	+0.3	+337
	SOUTH LANE JASMINE - GRAF WILLIAM A IA	2	51	+1446	-0.09	+51	+178	+0.01	+51	+188	2	84	55	+2.1	+337
	WHEATLAND MAGIC MARTHA - JASURDA EDWARD WI	1	47	+1548	-0.06	+61	+196	-0.01	+52	+201	1	80	50	+1.1	+337
	DAIRYMAN JAY DAFFNEY - HOARD W D & SONS CO WI	1	48	+1022	+0.14	+66	+150	+0.10	+51	+186	1	85	50	+1.2	+337
82	FAIR OAKS FLINTS BETTY - PETERSON WELDON A WI	1	42	+1543	-0.08	+58	+193	+0.01	+54	+202	1	78	43	+0.4	+336
83	EDGEWATER MEADOWS TJLB STAR - LUEBKE T & FAMILY MN	2	49	+1336	+0.02	+63	+177	+0.03	+51	+194	1	74	44	+1.2	+335
	SPRING WALK MAGICS YON - SPRING WALK FARM OH	1	47	+1653	-0.07	+63	+207	-0.05	+50	+202	1	80	47	+1.6	+335
	WILSONVIEW MAGIC JODI-ET - WILSONVIEW DAIRY INC OR	3	58	+1291	+0.01	+60	+171	+0.04	+51	+190	3	78	61	+1.3	+334
	MARODORE IDEAL LOLA - MARODORE FARM OH	2	53	+1192	+0.10	+69	+168	+0.04	+48	+188	2	90	55	+2.0	+334
	ROZELYN PATMAR MAGIC TRINI-ET - ROZELYN & FULTON JO WA	2	52	+1459	+0.04	+71	+195	-0.02	+48	+198	2	82	56	+1.9	+334
	WALNUT LANE JIMCO ROCKET - STUFF RODNEY & DARLENE PA 2	48	+1609		-0.12	+55	+197	-0.02	+53	+200	1	83	48	+0.8	+334
	LANG HAVEN JAY DIMPLE - LANGREHR DON & KATHY WI	1	47	+1176	+0.05	+60	+160	+0.08	+53	+190	1	86	46	+0.5	+334
90	PLEASANT VALLEYS FAY ROSE - CROSS GENE MN	5	59	+1269	+0.07	+68	+175	+0.04	+50	+194	3	91	55	+1.2	+333
	WIL RENE MAGIC CHRISTMAS-ET - WIL RENE FARMS OR	2	55	+1487	-0.11	+50	+181	+0.02	+54	+194	2	74	58	+0.6	+333
	WIL CLARS MAGIC GLITTER - ANDRADE KHRISTINE OK	2	53	+1820	-0.13	+61	+222	-0.09	+49	+203	1	87	46	+2.0	+333
	NELLS GLOW MAGIC MYLADY - NELSON DENNIS E CA	2	54	+1749	-0.13	+58	+213	-0.07	+50	+201	2	77	56	+1.8	+333
	JENSGOLDEN MAGIC OSANNA-ET - JENS GOLD FARMS WI	2	55	+1156	+0.07	+62	+159	+0.07	+50	+185	1	74	52	+1.5	+333
	BEAUTY VIEW MAGIC JOY - KONECKY BARBARA NE	1	51	+1756	-0.17	+52	+208	-0.08	+49	+194	1	83	51	+2.5	+333
96	HAM FARM P MONICAS ELVIRA - HAM FARM ASSOCIATES VA	2	53	+1195	-0.13	+35	+142	+0.07	+53	+171	1	82	51	+1.9	+332
	PINECREST ACRES VICS GINGER - GONSKE KEN & ROB WI	2	47	+1351	+0.00	+61	+177	+0.03	+51	+193	1	78	40	+1.1	+332
	ORCHARD VIEW MAGIC LILLEHAMMER - EBERSOLE ANDR PA	2	50	+1598	-0.07	+61	+201	-0.04	+50	+198	1	79	44	+1.5	+332

RANK	NAME	REC	REL	MILK	%F	FAT	$$	%P	PROT	PS	REC	FS	REL	TYPE	CPI
99	NEDROW FARMS TRUMPET LEOTA - NEDROW J KEVIN NY	1	40	+1602	-0.14	+50	+192	-0.01	+54	+198	1	78	44	+0.4	+330
100	PEMBERTON PERFECTO EMPRESS - MESSIX W BERNA IV MD	2	54	+1481	-0.11	+49	+180	-0.01	+50	+185	2	83	55	+2.0	+329
	MARSHALLANE JIMCO ELECTRA - HANSEN FARMS WI	1	45	+1062	+0.03	+52	+142	+0.11	+53	+181	1	83	46	+0.6	+329
	VALLEY GEM MAGICS HEAVENLY-ET - VALLEY GEM FARMS WI	1	50	+1459	-0.05	+58	+185	-0.01	+49	+190	1	84	51	+1.9	+329
103	NEDROW FARMS MAGICS LOCUST - NEDROW J KEVIN NY	3	59	+1481	+0.06	+76	+201	-0.01	+50	+207	1	75	52	+0.3	+328
	NEDROW FARMS LOGIC DREW - NEDROW ALICIA J NY	1	43	+1418	-0.02	+61	+184	+0.00	+49	+191	1	79	45	+1.6	+328
105	JENSGOLDEN MAGIC BUTTERBEA-ET - JENS GOLD FARMS WI	2	56	+1365	-0.03	+57	+175	+0.01	+49	+186	2	81	58	+1.8	+327
106	ASKEW FARMS PENDER YUPPY-ET - LUTZ HERBY D SC	4	70	+1382	-0.11	+45	+167	+0.02	+51	+181	3	90	64	+1.6	+326
	RIVERWOOD PERFECT KISHLA - KEEFER LESTER O & SONS IN	3	54	+1150	-0.01	+50	+149	+0.07	+51	+178	2	79	56	+1.3	+326
	DOLLY RUN NGAM JUBILEE - KUNZ JESSICA E PA	2	52	+1569	-0.12	+52	+191	-0.02	+51	+192	1	89	50	+1.2	+326
	YELLOW CREEK JAY CARLA - WEAVER TRUMAN IN	1	53	+953	+0.09	+57	+136	+0.11	+50	+175	2	85	57	+1.3	+326
	RITAWA LORD JADE - WAMPLER RICHARD T VA	1	43	+1170	+0.12	+70	+167	+0.05	+48	+188	1	80	45	+1.3	+326
111	TWIN VALLEY MAGIC BERNICE - SPOKE JOSEPH J WI	2	54	+1291	-0.02	+55	+167	+0.04	+51	+186	1	77	51	+0.9	+325
112	FLAMBEAU MANOR MAGIC SHELBY - VAN DOORN GARY WI	1	45	+1379	+0.07	+73	+189	+0.01	+49	+199	1	84	49	+0.6	+324
	MEADOW CREEK PERFECTO JILL - CROSS ALEX MN	2	51	+1543	-0.11	+53	+189	-0.03	+48	+186	2	86	52	+2.2	+324
	JENSGOLDEN PATRICK KILARNEY - JENS GOLD FARMS WI	1	48	+1038	+0.03	+51	+139	+0.11	+52	+177	1	80	49	+0.7	+324
	MYOWN P JAY BEAUTIFUL-ET - ERDMAN MYRON & MARK IL	1	48	+980	+0.08	+57	+139	+0.13	+53	+182	1	76	49	-0.1	+324
116	BAY MEADOW JAY DAVOS - BAY MEADOW FARMS CA	1	50	+957	+0.05	+51	+132	+0.10	+49	+168	1	78	50	+1.8	+323
	WILSONVIEW YOSEMITE JUBI - WILSONVIEW DAIRY INC OR	3	57	+692	+0.25	+68	+120	+0.18	+50	+176	2	85	54	+0.3	+322
118	GREENWOOD F JANIE - HEMSARTH BRUCE A PA	4	57	+1581	-0.16	+47	+188	-0.04	+49	+185	3	88	58	+1.9	+321
	HAM FARM F SYLVIAS GLODIE - HAM FARM ASSOCIATES VA	2	54	+1616	-0.16	+49	+193	-0.03	+51	+191	1	74	50	+1.0	+321
	SUNNY MEAD DIMPLES - BANDLI DAVID H WI	2	51	+1157	-0.04	+47	+148	+0.06	+49	+171	2	78	55	+1.9	+321
	JARIS HILLS JAY FLAME - BOLLECH JAMES & DORIS WI	1	45	+1156	+0.01	+54	+153	+0.07	+50	+179	1	80	46	+1.1	+321
122	DOLLY RUN NGAM GOLD - STUFF EMILY D PA	2	54	+1769	-0.20	+48	+206	-0.06	+53	+199	3	70	59	+0.2	+320
	THOMPSON FARM TRUMP PENELOPE - THOMPSON MURRAY VT	1	44	+1490	-0.14	+46	+178	+0.00	+52	+187	1	80	42	+0.7	+320
124	NELLS GLOW CALEB PAGE - NELSON DENNIS E CA	3	57	+1347	-0.07	+51	+169	+0.01	+49	+181	2	86	56	+1.5	+319
125	FOUR WINDS MAGIC PANSY - THORNWELL ORPHANAGE SC	1	48	+1563	-0.14	+48	+187	-0.04	+48	+183	1	88	49	+2.0	+318
	IDLE NEER MAGIC TALLY - SYWASSINK DONALD IA	2	52	+1803	-0.25	+42	+205	-0.09	+48	+185	3	84	60	+2.4	+318
	OAK CREST ERINS INCREDIBLE - TYRRELL JAKIN MN	1	34	+1098	+0.09	+63	+155	+0.06	+47	+178	1	74	42	+1.5	+318
128	AMBER RAE PRO KINGS SHIRLEY - HEINS R & M MN	3	60	+1536	+0.00	+69	+201	-0.05	+45	+193	1	80	53	+1.9	+317
	MAPLE GROVE JAY NATALIE - TURNER H BRUCE WI	1	48	+933	+0.16	+66	+141	+0.11	+49	+180	2	85	54	+0.5	+317
	ROLLING VIEW ACRES SMOKE ROZ - LASKA R & FAM MN	1	48	+1893	-0.28	+41	+213	-0.10	+49	+189	1	82	49	+2.0	+317
	CANNIFF VALOR MAY - CANNIFF JEFF NY	1	39	+1217	+0.01	+56	+160	+0.04	+47	+177	1	84	38	+1.9	+317
132	BREEZY KNOLL M ECHO - PRITZL DOMINIC WI	2	53	+1426	-0.07	+54	+179	+0.01	+51	+189	2	73	56	+0.3	+316
	BLACKWATER MAGIC LISA - BRUBAKER E CLINE VA	3	55	+1487	-0.16	+43	+176	+0.00	+51	+182	2	83	57	+1.0	+316
	YELLOW CREEK MAGIC CARLENE - RIGGS BRIAN L IN	1	47	+1296	-0.02	+56	+168	+0.02	+48	+181	1	85	50	+1.4	+316
135	OLD HOMESTEAD SHANGRI LA JUBA-ET - JENSEN N & J OH	2	54	+1523	-0.11	+51	+185	-0.03	+48	+184	3	84	59	+1.6	+315
	SUNNYDALE SENTRY BUTTONS - WEISS RANDY & TERI IA	2	51	+1334	-0.02	+57	+172	-0.01	+45	+177	2	83	54	+2.5	+315
	WHIRLWIND ACRES JAY HANNA - FRITSCHE ARLON E MN	2	50	+941	+0.15	+65	+141	+0.10	+48	+177	2	84	55	+0.8	+315
	BREEZY KNOLL JAY SUNNY - PRITZL DOMINIC WI	1	43	+881	+0.11	+56	+128	+0.14	+52	+176	1	76	48	-0.3	+315
139	HOOVERVILLE MAGIC POLLY - WOLFE BRYAN KEITH OH	2	50	+1882	-0.21	+52	+220	-0.12	+47	+194	3	81	59	+1.9	+314
	HILLSIDE MAGIC GALENA - MORROW JOHN B PA	2	53	+1404	-0.02	+60	+181	+0.00	+48	+188	1	80	47	+1.0	+314
	BAY MEADOW FORESTAR HAPPY - BAY MEADOW FARMS CA	2	53	+1441	-0.19	+37	+166	+0.01	+51	+176	1	85	49	+1.2	+314
	NEDROW FARMS PERFECTO MAID - NEDROW J KEVIN NY	2	56	+1241	-0.08	+44	+153	+0.04	+48	+170	1	84	51	+2.0	+314
	THOMPSON FARM MAGIC BERNICE - THOMPSON MURRAY R VT	1	47	+1547	-0.10	+54	+190	-0.04	+48	+187	1	74	49	+1.4	+314
	COTEAU HILLS MAGIC BRENDA - LINDGREN TIMOTHY J SD	1	43	+1562	-0.18	+43	+183	-0.05	+47	+177	2	85	53	+2.4	+314
	BREEZY KNOLL M HANNAH - PRITZL DOMINIC WI	1	48	+1171	+0.08	+64	+162	+0.04	+46	+180	2	81	56	+1.6	+314
	GR-HOWERTON FARM SENTRY SUNIE - HOWERTON B OR M MO	1	42	+1281	-0.03	+54	+165	+0.01	+45	+173	2	90	51	+2.6	+314
147	WOODED VIEW COOPERS JUICY-TWIN - DEININGER V OH	2	49	+1385	-0.01	+60	+180	+0.00	+48	+187	1	74	40	+0.9	+313
	JARIS HILLS REFLECTION HEATHER - BOLLECH J & D WI	1	41	+1070	+0.01	+49	+141	+0.06	+47	+166	1	86	44	+2.0	+313
149	KNAPPS MAGIC MARYSUE - HUILMAN JAMES & DOROTHY IL	3	57	+1899	-0.24	+48	+219	-0.10	+49	+195	2	88	55	+1.2	+312
	VALLEY GEM BREIGHTONS WIGGLES - VALLEY GEM FARMS WI	1	40	+1194	+0.03	+59	+161	+0.04	+48	+180	1	85	46	+0.9	+312
	JENSGOLDEN TL ENHANCER GINA - JENSEN TRENT WI	1	43	+1671	-0.08	+64	+210	-0.08	+45	+193	1	78	45	+1.8	+312
152	ALN FA DALE MAGIC DOROTHY - BYMERS GARY & NANCY WI	2	51	+1449	-0.11	+48	+176	-0.01	+49	+181	1	80	47	+1.1	+311
	NEDROW FARMS JAY LEOLA - NEDROW ABBY NY	1	50	+1063	-0.05	+41	+134	+0.10	+51	+168	1	76	49	+0.7	+311
	UP THE CREEK TRUMPETS KASHEW - ANDERSON DAVID MN	1	44	+1511	-0.10	+53	+186	-0.01	+51	+191	1	86	44	+0.0	+311
154	SPRING WALK MAGICS JO - WACHTEL FLOYD & FAMILY OH	3	56	+1131	+0.06	+60	+155	+0.05	+47	+177	2	87	54	+1.1	+310
	PEMBERTON PP SALLY - MILLER ROBERT JR+MAT +BEN MD	1	49	+1522	-0.12	+50	+185	-0.04	+47	+181	1	88	49	+1.7	+310
156	BEAUTY VIEW PATENT DONNA - KONECKY TOM NE	3	52	+1307	-0.16	+35	+152	+0.03	+49	+167	2	83	53	+1.7	+309
	GOLDEN WHEY PERFECT EVE-ET -MYHRE PAUL & RHONDA MN	2	53	+1137	+0.06	+60	+156	+0.05	+46	+175	1	82	51	+1.4	+309
	RAINBOW ACRES MAGIC CARLA - FULLER TERRY FAMILY SD	1	44	+1394	-0.09	+49	+172	+0.00	+48	+178	1	84	46	+1.3	+309
	NEDROW FARMS MAGICS LILY - NEDROW J KEVIN NY	2	55	+1454	-0.08	+54	+181	-0.01	+48	+184	1	83	50	+1.0	+309
	MARSHALLANE MAGIC TAFFY - HANSEN FARMS WI	1	48	+1362	+0.03	+66	+182	+0.00	+47	+189	1	77	49	+0.7	+309
	NELLS GLOW MAGIC ESTHA - NELSON DENNIS E CA	1	52	+1489	-0.11	+50	+181	-0.03	+46	+178	1	75	51	+2.0	+309
	SOUTH LANE NICHOLINA - GRAF WILLIAM A IA	1	43	+1449	-0.05	+57	+183	-0.03	+46	+183	1	84	48	+1.6	+309
163	CLOVER GLEN FRANK RACHEL - JOHNSON + MCDERMOTT MN	5	64	+1319	+0.03	+65	+177	-0.02	+42	+177	2	90	57	+2.7	+308
	BAY MEADOW MAGIC ALBERTA - BAY MEADOW FARMS CA	2	55	+1438	-0.18	+37	+166	+0.02	+53	+180	1	78	51	-0.1	+308
	MELLOW MOOS MAGIC ADDIE - SCOTT DAVID MT	3	56	+1463	-0.08	+54	+182	-0.03	+47	+183	2	77	53	+1.3	+308
	ABIQUA ACRES LORRY TAFFY - MANN ALAN & BARBARA OR	1	45	+1694	-0.14	+54	+204	-0.08	+46	+188	1	82	45	+1.7	+308
	MAYWOOD ROAD JAY GINGER - JENS GOLD FARMS WI	1	49	+1351	-0.08	+49	+168	+0.01	+49	+179	1	83	47	+0.8	+308
168	SHERMA PRINCE ELLA PAM-ET - SHERMAN KENTON D OH	4	59	+1381	-0.05	+55	+175	+0.00	+48	+183	1	87	50	+0.8	+307
	RITAWA MAGIC HARIET - WAMPLER RICHARD T VA	2	53	+1456	+0.03	+71	+195	-0.05	+43	+188	2	79	57	+1.8	+307
	MYOWN MAGIC CAREN - ERDMAN MYRON & MARK IL	2	53	+1433	+0.01	+66	+189	-0.04	+44	+185	2	80	55	+1.7	+307
	VALLEY VEUE P SNOWQUEEN - STAEHELY BROS OR	1	49	+1159	-0.05	+45	+146	+0.05	+48	+168	1	79	46	+1.4	+307
	ANGIES ACRES MAGIC CHERYL - FELDMANN A & SONS IA	1	46	+1288	-0.04	+53	+165	+0.02	+47	+176	2	82	55	+1.3	+307
173	OLYMPIC VIEW NICK JEWEL - PAYNE JOE S OR	3	53	+1254	-0.06	+47	+157	+0.04	+49	+174	1	78	46	+0.8	+306
	WAYMAR MAGIC DAFFY - CHUPP DALE & STANLEY OK	2	52	+1621	-0.14	+52	+196	-0.06	+47	+186	1	91	47	+1.3	+306
	TAG LANE BARCELONA LUCY - GRISWOLD THOMAS A SR WI	2	48	+1522	-0.06	+59	+192	-0.06	+44	+182	1	88	45	+2.1	+306
	DAIRYMAN MAGIC NORRIE-ET - HOARD W D & SONS CO WI	2	55	+1491	-0.10	+52	+183	-0.03	+47	+182	2	82	57	+1.3	+306
	MARODORE JAY LANA - MARODORE FARM OH	1	48	+1154	-0.03	+47	+147	+0.06	+49	+171	1	85	48	+0.8	+306
	TAMARACKS MAGICS WANDA-ET - MOTIVATION MANOR WI	1	50	+1373	-0.08	+49	+170	-0.01	+46	+174	2	87	55	+1.9	+306
	VALLEY GEM JAYS PEGGY - GREWE ROY & GINA WI	1	48	+1300	-0.08	+46	+160	+0.03	+49	+175	1	71	51	+0.8	+306
180	WILSONVIEW MAGIC ROCKY-ET - FRITSCHE ANDREW MN	3	57	+1474	-0.21	+34	+167	-0.01	+49	+171	3	80	60	+1.5	+305
	MYOWN MAGIC HELEN - ERDMAN MYRON & MARK IL	2	52	+1222	-0.01	+54	+159	+0.05	+50	+181	2	75	55	-0.1	+305
	NELLS GLOW MAGIC TARYN - NELSON KATE H CA	2	52	+1544	-0.21	+37	+176	-0.04	+47	+171	1	88	50	+2.1	+305
	WHIRLWIND ACRES MAGIC BARBIE - FRITSCHE ARLON E MN	1	49	+1605	-0.15	+50	+192	-0.07	+45	+180	1	83	50	+2.1	+305
184	J MAR NELL MAGIC DELILAH - FRANKENBACH K & A MO	3	53	+1548	-0.08	+57	+193	-0.06	+44	+182	3	88	57	+2.0	+304
	RITAWA MAGIC HELENA - WAMPLER RICHARD T VA	2	55	+1431	-0.09	+51	+177	-0.03	+45	+175	2	84	57	+2.0	+304
	JARIS HILLS TRUMPET LANA - AYARS AUSTIN & LUCAS OH	1	44	+1533	-0.17	+43	+180	-0.03	+49	+180	1	73	44	+0.9	+304
	BAY MEADOW MAGIC LAURA E - BAY MEADOW FARMS CA	1	52	+1390	-0.07	+51	+173	-0.01	+46	+176	1	80	51	+1.6	+304
	WILSONVIEW MAGIC INDIANA - WILSONVIEW DAIRY INC OR	1	48	+1378	-0.17	+36	+160	+0.00	+48	+168	1	80	50	+1.7	+304
189	CROSS LEA IDEALS GLITTER-ET - CROSS GENE & FAMILY MN	4	58	+777	+0.14	+56	+119	+0.14	+47	+163	2	80	57	+0.8	+303
	WATSON MAGIC PURPLE - WATSON EDWIN R MI	2	54	+1124	-0.04	+45	+143	+0.06	+48	+167	2	88	54	+1.1	+303
	LINDENHOF MAGIC APFELSIENE - LINDE A & WIDMANN M PA	2	54	+1401	-0.13	+44	+168	-0.01	+46	+171	2	84	56	+1.9	+303
	ALN FA DALE MAGIC JEAN - BYMERS GARY & NANCY WI	2	52	+1407	-0.02	+61	+182	-0.02	+45	+182	1	77	47	+1.3	+303
	GR-ROLLING VIEW ACRE MAG ROBIN - LANTZ & FELDMANN WI	2	54	+1594	-0.15	+49	+191	-0.06	+46	+181	2	81	53	+1.6	+303
	LUDLOW ACRES CALEB LONNY - WINKE KENNETH & FAMILY IA	1	48	+869	+0.19	+68	+137	+0.11	+46	+173	1	82	46	+0.5	+303
195	NEDROW FARMS PERFECTO LIZ - SPRING WALK FARM OH	3	61	+1290	-0.03	+53	+165	+0.00	+44	+170	2	90	58	+2.1	+302
	MANY HILLS LANGLEY - GONSKE KENNETH L & ROBERT G WI	3	56	+1441	-0.08	+52	+178	-0.02	+46	+178	2	85	55	+1.4	+302
	VALLEY OAKS FIFIS FRIENDLY - ORISIO RAYMOND JR CA	2	52	+1150	-0.03	+47	+147	+0.04	+46	+165	1	88	47	+1.7	+302
198	OAK DELL MAGICS ODELLA - HEITMAN ALAN P IA	3	53	+1385	+0.05	+70	+188	-0.03	+43	+185	1	86	51	+1.4	+301
	PECKS PERFECTO KRISTY - BOESCHE KATIE IL	2	55	+1344	-0.11	+44	+163	+0.01	+48	+173	2	73	56	+1.0	+301
	PAFARMS SMOKEY CLAREESA-ET - FRITSCHE ANDREW MN	2	51	+1547	-0.17	+44	+182	-0.05	+46	+175	3	88	59	+1.8	+301
	BAY MEADOW MAGIC DENA - BAY MEADOW FARMS CA	1	51	+1470	-0.04	+60	+188	-0.04	+44	+182	1	88	48	+1.6	+301

RANK	NAME	REC	REL	MILK	%F	FAT	$$	%P	PROT	P$	REC	FS	REL	TYPE	CPI
	TAG LANE JAY STELLA-ET - WIL RENE FARMS OR	2	51	+699	+0.14	+52	+108	+0.17	+49	+161	1	75	50	+0.1	+301
	HOWERTON FARMS MAGIC KAZ - HOWERTON B OR M MO	1	44	+1546	-0.17	+44	+182	-0.05	+46	+175	1	74	49	+1.8	+301
204	SPRING WALK GINGERS BUTTER-ET - WACHTEL FLOYD OH	4	63	+1407	+0.20	+94	+209	-0.04	+43	+205	1	83	53	-0.1	+300
	CRESTHILL FAYETTE LEEANNA - SEAGER VIRGINIA EST NY	3	57	+1066	+0.02	+51	+142	+0.06	+46	+166	2	88	54	+1.3	+300
	KILCHONA P J MOONLIGHT - BOSCH CARL OR	3	56	+879	+0.08	+52	+125	+0.12	+48	+165	2	85	55	+0.4	+300
	COULEE CREST PERFECTO KRYSTAL - PETERSON DOI ALD WI	2	54	+1295	-0.16	+34	+150	+0.02	+47	+161	3	87	59	+1.9	+300
	NEDROW FARMS MAGICS LYNNE - NEDROW J KEVIN NY	2	58	+1321	-0.07	+49	+165	+0.02	+49	+178	3	81	60	+0.2	+300
	MYOWN BREAKER CHERRY - ERDMAN MYRON & MARK IL	2	45	+1452	-0.13	+46	+175	-0.01	+48	+178	2	82	47	+0.8	+300
	BLACKWATER TRUMPET POOPSIE - BRUBAKER E CLINE VA	1	42	+1509	-0.14	+47	+181	-0.04	+45	+174	1	79	44	+1.9	+300
	VALLEY GEM MAGICS HEAVEN-ET - VALLEY GEM FARMS WI	1	50	+1423	-0.15	+42	+169	-0.03	+45	+168	1	88	51	+2.2	+300
	ROYAL TERRACE MAGIC ELSIE - BIGELOW JAMES C VT	1	44	+1233	+0.02	+58	+164	+0.00	+43	+171	1	82	49	+2.1	+300
	NEDROW FARMS JIMCO LORETTA - NEDROW J KEVIN NY	1	50	+1076	-0.01	+47	+140	+0.07	+48	+167	1	80	50	+0.7	+300
214	WILSONVIEW MAGIC JONI-ET - WILSONVIEW DAIRY INC OR	3	59	+1169	-0.05	+45	+147	+0.04	+47	+166	2	85	58	+1.2	+299
	AQUA VALLEY BANDIT DANA - BRUNDIGE DOTTIE RUTH KY	3	54	+1549	-0.13	+50	+187	-0.05	+46	+180	3	91	53	+1.3	+299
	MAPLE KNOLL PERFECTO NOVELLA - SMITH DANIEL H PA	2	51	+1307	-0.09	+45	+160	+0.00	+46	+169	1	83	50	+1.6	+299
	NEDROW FARMS COOPERS LOOP - NEDROW J KEVIN NY	1	45	+1290	+0.01	+59	+170	+0.00	+44	+175	1	85	45	+1.5	+299
	TROTACRE MAGIC ABLE BELL - LIGGETT AMY PA	1	51	+1430	-0.05	+58	+182	-0.03	+45	+181	1	74	49	+1.2	+299
	LEVEL GOLD LORRY DEIDRA - DEMENT JENNIFER SD	1	42	+1515	-0.05	+60	+192	-0.05	+44	+183	1	84	42	+1.5	+299
	WEDENS PERFECTO EMMY - WEDEN LYLE & NEAL WI	1	49	+1540	-0.13	+49	+186	-0.06	+44	+175	1	87	49	+2.1	+299
221	OAK DELL MAGIC JUDY - HEITMAN ALAN P IA	3	52	+1399	-0.17	+38	+163	-0.02	+46	+166	1	78	51	+1.9	+298
	IDLE NEER TRUMPET KATE - SYWASSINK DONALD IA	1	44	+1668	-0.15	+52	+200	-0.09	+44	+181	1	86	45	+1.9	+298
	FAIR OAKS FORESTARS ATHENA - PETERSON WELDON A WI	2	53	+1561	-0.20	+40	+180	-0.03	+50	+180	2	72	53	+0.2	+298
	NELLS GLOW PERFECTO IZETTA - NELSON DENNIS E CA	1	50	+1405	-0.13	+43	+168	-0.02	+46	+170	1	82	50	+1.6	+298
225	LILY LANE T PENNY PEONY-ET - BEROUSEK ERNEST OK	3	59	+1379	-0.09	+48	+169	-0.01	+47	+175	1	86	50	+0.8	+297
	JENSGOLDEN MAGIC HUG - JENS GOLD FARMS WI	1	49	+1597	-0.21	+40	+184	-0.07	+45	+172	2	90	54	+2.1	+297
	IDLE NEER JAY BEAUTY - SYWASSINK DONALD IA	1	47	+961	+0.13	+62	+141	+0.08	+45	+169	2	80	56	+0.8	+297
	NEDROW FARMS LOGIC NANCY - NEDROW J KEVIN NY	1	44	+1227	+0.01	+57	+162	+0.01	+44	+172	1	78	45	+1.5	+297
229	FAIR OAKS MAGICS TOY - PETERSON WELDON A WI	2	53	+1272	+0.01	+58	+167	+0.01	+45	+176	2	78	56	+1.0	+296
	JENSGOLDEN MAGIC LUCIA - JENS GOLD FARMS WI	1	51	+1350	+0.01	+63	+179	-0.02	+43	+178	2	83	57	+1.5	+296
	OCS DAIRY DIAS PERFECT OPAL-ET - SMITH OSCAR CLAY MD	1	51	+1590	-0.14	+51	+192	-0.06	+45	+180	1	86	36	+1.4	+296
	WEDENS P JAY ETTA - WEDEN LYLE & NEAL WI	1	48	+677	+0.16	+54	+108	+0.16	+46	+156	1	78	50	+0.8	+296
233	ROLLING PRAIRIE MAGIC DECA - ROLLING PRAIRIE GUER IA	2	54	+1451	-0.13	+46	+175	-0.03	+46	+174	1	82	49	+1.2	+295
	LAVON FARMS MAGIC BI CINDY - LAVON FARMS TX	1	50	+1481	-0.21	+35	+169	-0.03	+47	+168	1	78	50	+1.5	+295
235	PINECREST ACRES VICS POLLY - GONSKE ARLAINA L WI	2	48	+1491	-0.17	+42	+175	-0.01	+50	+180	1	73	41	-0.2	+295
	GR-JASTES VELOUR GIZMO - TERHUNE JAMES STEPHEN KY	1	41	+1920	-0.38	+26	+203	-0.12	+47	+174	1	83	43	+2.0	+295
	MT ZION MAGIC KAYLEEN - HUILMAN JAMES H & DOROTHY A IL	1	48	+1621	-0.18	+45	+190	-0.08	+45	+176	1	80	50	+1.7	+295
238	BENCHROCK SUE MARKIE - BENCHROCK FARM OH	2	54	+1424	-0.09	+51	+176	-0.03	+45	+175	2	82	55	+1.2	+294
	PARK LAWN PERFECTO CHARISMA - LAESCH JAY IL	2	53	+1689	-0.28	+32	+186	-0.08	+46	+170	3	90	58	+2.0	+294
	HEDGE GROVE VELOUR DONNA - ZIELSDORF DENNIS WI	2	42	+1560	-0.21	+38	+179	-0.05	+47	+173	2	81	49	+1.2	+294
	LEVEL GOLD JAY OKSANA - JENS GOLD FARMS WI	1	47	+620	+0.19	+55	+103	+0.16	+45	+153	1	83	51	+1.0	+294
242	LINDENHOF MERCURY GLORIA - LINDE A & WIDMANN M PA	4	59	+1061	+0.07	+58	+147	+0.06	+45	+169	3	88	59	+0.7	+293
	SUNNY MEAD KAMAY - BANDLI DAVID H WI	3	51	+1178	-0.07	+43	+146	+0.02	+45	+161	2	85	52	+1.6	+293
	HAM FARM T SUSYS HELENA - HAM FARM ASSOCIATES VA	2	52	+968	+0.03	+47	+130	+0.09	+47	+162	1	72	49	+0.6	+293
	MAPLE GROVE JAY CAROLYN - TURNER H BRUCE WI	1	47	+1040	-0.08	+35	+127	+0.08	+49	+158	1	77	49	+0.5	+293
	SMITHFIELD JAY GINGERSNAP - COON BROS NY	1	44	+944	+0.10	+58	+136	+0.08	+45	+166	1	76	50	+0.7	+293
	NEDROW FARMS GOLIATH NOON - NEDROW J KEVIN NY	1	47	+1136	+0.03	+55	+152	+0.04	+45	+169	1	80	47	+0.9	+293
248	HILLDALE SMOKEY CLARA - HOARD W D & SONS CO WI	3	62	+1952	-0.38	+28	+208	-0.14	+45	+173	2	87	59	+2.5	+292
	WIL RENE PERFECTO CAROL-ET - WIL RENE FARMS OR	4	59	+1392	-0.16	+39	+163	-0.01	+47	+168	2	81	57	+1.0	+292
250	BAY MEADOW MAGIC DENVER - BAY MEADOW FARMS CA	3	60	+1257	-0.06	+48	+158	-0.01	+42	+161	2	86	57	+2.4	+291
	COTEAU HILLS MAGIC ABBY - LINDGREN TIMOTHY J SD	2	48	+1137	-0.02	+48	+146	+0.04	+46	+166	2	78	52	+0.8	+291
	WHEATLAND JAY MELODY - SMITH TRAVIS WI	1	45	+827	+0.12	+55	+123	+0.11	+45	+160	1	80	49	+0.8	+291
	GR-HOWERTON FARMS MAGIC MISTY - HOWERTON B OR M MO	3	54	+1333	-0.12	+41	+159	-0.01	+45	+164	2	80	53	+1.6	+291
	STILWELL FARM MAGIC VELVET - STILWELL L ARTHUR JR NY	1	44	+1271	-0.01	+56	+166	-0.01	+43	+170	1	84	50	+1.5	+291
	PARK LAWN MAGIC GLORIANN - LAESCH DOUGLAS IL	2	53	+1408	+0.00	+63	+184	-0.05	+42	+178	2	85	54	+1.5	+291
256	VALLEY GEM MONTIES WADDLES - VALLEY GEM FARMS WI	4	60	+910	+0.26	+80	+150	+0.08	+44	+180	1	86	52	-0.4	+290
	VALLEY OAKS MAGIC PECAN - ORISIO RAYMOND JR CA	2	53	+1558	-0.04	+63	+198	-0.08	+42	+183	3	86	54	+1.4	+290
	PARADISE ACRES VALLEY DIMPLE - PIFER WARREN D PA	2	50	+919	+0.18	+67	+141	+0.07	+43	+168	2	85	52	+0.8	+290
	LEVEL SQUARE LORD EDITH - TROTACRE FARM PA	1	45	+1082	+0.06	+58	+149	+0.04	+44	+168	1	71	45	+0.9	+290
	VALLEY GEM MM WINNER - ZWEEGMAN LANCE J WA	1	46	+1018	+0.18	+72	+154	+0.04	+42	+173	1	86	44	+0.9	+290
	BLUE MEADOWS M BELLE - PRITZL DOMINIC WI	1	44	+1386	-0.10	+47	+169	-0.02	+45	+171	1	85	47	+1.2	+290
262	WATSON MAGIC KIT - WATSON EDWIN R MI	2	53	+1328	+0.00	+59	+173	+0.00	+45	+178	2	83	53	+0.4	+289
	NEHRINGLANDS SLEDER - NEHRING THOMAS L & SONS WI	2	50	+1567	-0.14	+48	+187	-0.06	+44	+175	1	84	42	+1.4	+289
	ROYAL ACRES MAGIC JILL - JASURDA EDWARD WI	1	50	+1325	+0.00	+60	+174	-0.03	+41	+171	2	80	58	+1.9	+289
	HARDER FARMS MAGIC BRENDA - HARDER RENE P WI	1	45	+1163	-0.03	+49	+150	+0.03	+44	+163	1	76	45	+1.4	+289
	DAIRYMAN MAGICIAN DORITA - HOARD W D & SONS CO WI	1	47	+1261	+0.01	+58	+166	+0.01	+45	+175	1	87	48	+0.4	+289
	WOODHILL TRUMPET TANYA - HENNING ARLO MN	1	33	+1214	-0.10	+40	+147	+0.01	+44	+158	1	80	33	+1.9	+289
268	ABIQUA ACRES SHIPMATE LOENA - MANN ALAN OR	4	57	+1696	-0.26	+35	+189	-0.06	+49	+179	2	84	56	+0.1	+288
	SPRING WALK M NELLIE - WACHTEL FLOYD & FAMILY OH	2	54	+1316	+0.03	+64	+176	-0.02	+42	+176	2	77	53	+1.2	+288
270	DAIRYMAN MERCURY JADINE - HOARD W D & SONS CO WI	4	59	+1308	-0.07	+48	+163	+0.01	+48	+175	2	85	56	-0.3	+287
	TROTACRE MERCURY LORI-ET - TROTTER JAMES R PA	3	60	+1256	-0.01	+54	+163	+0.01	+44	+170	1	76	52	+0.9	+287
	FAIR OAKS MAGICS SABRINA - PETERSON BRUCE WI	2	53	+1246	+0.01	+58	+165	+0.00	+43	+171	2	87	53	+1.1	+287
	FAIR OAKS MAGICS TANDY - PETERSON WELDON A WI	1	49	+1488	-0.18	+39	+173	-0.05	+44	+165	1	74	47	+1.8	+287
	THOMPSON FARM JAY GLORIA - THOMPSON MURRAY R VT	1	46	+630	+0.14	+48	+98	+0.17	+47	+152	1	80	50	+0.1	+287
275	BURGESS FARM MAGIC ALYSSUM - BURGESS DUANE VT	2	53	+1481	-0.13	+47	+178	-0.04	+45	+174	1	80	50	+0.9	+286
	CROSS LEA PERFECTO JOY - CROSS GENE & FAMILY MN	3	54	+1107	+0.01	+52	+147	+0.02	+42	+160	2	85	56	+1.8	+286
	MAPLE GOLD MAGIC DAPHNE - RUDESILL NORMA WI	1	49	+1194	+0.01	+56	+158	+0.00	+42	+166	1	87	50	+1.5	+286
	BLACKWATER JAY CELEST - BRUBAKER E CLINE VA	1	47	+1037	-0.09	+33	+125	+0.08	+48	+155	1	80	49	+0.5	+286
	GOLDEN KNOLL MAGIC LUNA - KNAPP D RANDY IA	2	54	+1439	-0.11	+48	+175	-0.03	+45	+173	2	76	53	+0.8	+286
280	JENSGOLDEN EXPRESS KRIS - JENSEN DALE A WI	4	54	+1347	-0.16	+37	+158	+0.01	+48	+167	2	89	50	+0.2	+285
	BUTTERGILT SMOKEY DUCKY - HOARD W D & SONS CO WI	3	60	+1251	+0.05	+65	+171	-0.02	+40	+171	2	76	58	+1.7	+285
	BEAVER CREEK MAGIC FANTASTIC - BOLIN DANIEL M IA	3	53	+1367	-0.11	+45	+166	-0.02	+44	+166	2	83	53	+1.3	+285
	VALLEY GEM SMOKEYS POLKADOT-ET - ROLLING PRAIRIE IA	3	56	+1666	-0.22	+41	+191	-0.11	+41	+166	2	90	51	+2.8	+285
	VALLEY OAKS PENDER FLO-ET - ORISIO RAYMOND CA	4	60	+981	+0.11	+60	+141	+0.06	+43	+164	2	88	55	+0.8	+285
	SUDONA MERCURY EULENE - MARTIN DONALD F IN	3	53	+1069	+0.11	+64	+153	+0.03	+42	+168	1	81	46	+1.0	+285
286	CROWN STONE MAGIC DAISY - GABLE AARON PA	2	51	+1300	-0.12	+41	+156	-0.01	+43	+159	3	90	60	+1.9	+284
	BEAUTY VIEW LARS GOLD - KONECKY TOM JR NE	2	46	+1664	-0.17	+49	+197	-0.10	+42	+175	2	76	50	+1.8	+284
	MARFRED MAGIC ANNA - MILLS AUSTIN D SC	1	50	+1308	-0.09	+46	+161	-0.03	+41	+159	1	85	51	+2.4	+284
	ROZELYN PATMAR F GALAXY-ET - ROZELYN & FULTON JO JO WA	1	51	+938	+0.01	+44	+124	+0.07	+43	+150	1	84	51	+1.7	+284
	STANDING ROCK NADINE MAGIC - AYARS AUSTIN & LUCAS OH	1	42	+1356	-0.12	+42	+162	-0.03	+42	+160	1	86	48	+2.2	+284
	JENSGOLDEN FORESTAR OLEANDER - JENS GOLD FARMS WI	1	50	+1223	-0.06	+46	+153	+0.01	+44	+163	1	80	51	+1.2	+284
292	ELJO FRANK GYPSY - MOSS ELDON & SONS IA	4	63	+1541	-0.01	+69	+202	-0.09	+40	+183	3	88	63	+1.3	+283
	BEAVER CREEK MAGIC KANDY - LAABS JENNIFER WI	2	60	+1167	+0.09	+66	+164	+0.00	+41	+171	3	90	62	+1.1	+283
	AUTUMN ACRES MAGIC CANDY - DEMENT RODNEY SD	1	48	+1234	-0.01	+54	+160	-0.01	+41	+163	1	81	46	+1.8	+283
	HUCKINS MAGIC JEWEL - HUCKINS GORDON & MARTHA NH	1	48	+1111	-0.04	+43	+140	+0.03	+43	+155	1	87	47	+1.7	+283
	MARFRED MAGICIANS PERRI - MILLS FRED T SC	1	45	+1351	-0.02	+58	+175	-0.02	+43	+174	1	77	48	+0.8	+283
	WHEELER ACRES JAY LOIS - WHEELER TERRY W NY	1	46	+684	+0.14	+51	+106	+0.14	+44	+150	1	78	49	+0.8	+283
	FLAMBEAU MANOR JAY KATHY - VAN DOORN GARY WI	2	52	+823	+0.10	+51	+119	+0.11	+45	+156	2	80	55	+0.4	+283
299	BAY MEADOW FORESTAR HAZEL - BAY MEADOW FARMS CA	5	67	+1499	-0.17	+41	+175	-0.04	+45	+169	3	88	59	+0.9	+282
	FAIRVIEW MAGIC ERICA - ENGEL MICHAEL WI	3	53	+1412	-0.01	+62	+184	-0.04	+42	+177	3	75	56	+0.9	+282
	ABIQUA ACRES FORESTAR BERTINA - MANN A & B OR	2	52	+1414	-0.10	+48	+173	-0.02	+46	+174	1	73	50	+0.1	+282
	LAVON FARMS MAGIC HOLLY - LAVON FARMS TX	1	50	+1367	-0.15	+38	+160	-0.03	+43	+159	1	88	49	+1.9	+282
	ROYAL ACRES P JAY LIZA - JASURDA EDWARD WI	1	47	+982	-0.07	+34	+120	+0.08	+46	+150	1	75	50	+0.9	+282
	LUDLOW ACRES JAY JAY - WINKE KENNETH & FAMILY IA	1	45	+903	+0.10	+55	+130	+0.09	+44	+160	1	80	46	+0.5	+282
	OAK KNOB GOLIATH DUTY - DEMENT KEITH SD	1	44	+1024	+0.06	+55	+141	+0.05	+43	+162	1	80	45	+0.9	+282

February 1998 Active A.I. List

Production

Bull Name	Reg. Number	NAAB Code	No. Herds	No. Dtrs	REL %	Milk	%	Fat	$$	%	Prot	$$	CY$	Yield Deviation Milk	Fat	Prot	PTI
Spring Walk Karis Trumpet	000601647	001G0368	21	31	72	2300	-.17	76	279	-.04	74	280	291	+2861	+88	+90	445
Trotacre Mercury Lord-ET	000602119	009G0131	13	20	68	1550	+.02	74	206	+.03	58	223	240	+1570	+89	+64	364
Longmedo Pender Velour-ET	000601747	014G0253	16	31	72	2185	-.38	37	237	-.12	56	209	203	+2730	+43	+68	351
Trotacre Mercury Lorry-ET	000602120	014G0258	23	34	73	1724	-.08	66	216	-.04	54	214	221	+1840	+71	+60	348
Jimco Pansys Patrick	000600650	029G0916	87	153	91	1300	-.05	51	164	+.07	56	193	216	+1359	+54	+58	341
Lily Lane T Penny Pension-ET	000601295	001G0355	28	44	80	1365	-.19	32	155	+.04	53	174	191	+1476	+33	+58	329
Tag Lane Buttermost Saber	000601734	009G0125	15	21	72	1269	+.13	76	181	+.03	49	198	214	+1526	+90	+59	324
Marodore Ideal Luke	000601258	001G0199	6	11	61	1350	-.11	45	164	+.01	49	176	189	+2035	+65	+63	305
Trotacre Ideal Logic-ET	000602123	001G0071	14	22	66	1311	-.05	52	166	-.01	44	170	178	+1330	+58	+48	291
Jimco Pansys Billy-ET	000601478	009G0123	26	35	80	1098	-.02	46	141	+.06	47	165	184	+1174	+48	+51	290
Valley Oaks Pender Fortune-ET	000601971	009G0126	18	23	71	1250	-.03	52	160	-.01	42	164	172	+1500	+58	+47	283
Lily Lane T Penny Patent-ET	000601449	014G0246	24	36	78	1229	-.13	35	144	+.01	44	154	165	+1310	+36	+47	277
Coulee Crest Smokey Garwood-ET	000601447	007G0314	15	20	68	1333	-.06	52	168	-.02	43	169	175	+1641	+66	+58	270
Nedrow Farms Prides Jamie-ET	000600971	029G0923	30	57	84	1351	-.12	42	161	-.03	42	159	164	+1508	+43	+44	268
Nells Glow Perfecto Flint	000602189	029G0940	24	30	71	1237	-.19	27	139	+.02	45	150	162	+1366	+28	+49	268
Sherma Mercury Ellas Michael	000601798	014G0256	23	26	71	0839	+.08	50	119	+.02	32	130	140	+0697	+49	+28	242
Jimco Pansys Fancy-ET	000601359	001G0360	18	26	75	0990	-.07	35	122	+.04	40	139	153	+0920	+35	+40	237
Rozelyn Patmar Jay Greg	000601830	029G0936	28	36	76	0171	+.30	50	56	+.24	39	123	163	-0129	+42	+33	237
Lantz Farm Smoking Putter-ET	000601730	007G0316	12	17	67	1284	-.14	36	150	-.02	41	151	156	+1671	+44	+54	235
Laeschland NPK Breighton-ET	000600400	007G0297	20	33	77	1244	-.18	28	140	-.04	38	137	140	+1495	+30	+46	228
Maxvale Smokey Barcelona	000601997	014G0254	22	27	72	1072	+.01	49	141	-.03	33	138	142	+0996	+60	+33	218
Marfred Bossman-ET	000601056	007G0306	12	20	70	0984	-.01	43	127	-.02	32	129	134	+1138	+47	+37	207
Trotacre Mercury Loral-ET	000602121	007G0322	29	43	77	1096	-.08	38	134	-.04	32	128	129	+0898	+29	+23	202
Shenmont Agni Filmor-ET	000599501	029G0901	73	134	91	1054	-.05	40	132	-.03	32	129	131	+1113	+42	+33	201
Myrtledales Smokey Hornet-ET	000601905	007G0319	12	17	64	1419	-.10	48	173	-.12	30	142	130	+1627	+53	+32	192
Golden Meadows SF Vol Ambionic	000600396	014G0235	30	44	77	0541	+.14	44	86	+.03	23	098	107	+0638	+48	+25	160
Old Homestead Dividend	000601562	091G2837	8	13	63	0597	-.13	9	64	-.07	11	048	041	+0727	+07	+12	67

Type

Bull Name	PROD TYPE INDEX	NUM DAUS APPR	REL	FINAL SCORE	STAT	STRN	FORM	DAIRY DPTH	FOOT ANGL BOD STP	REAR LEGS LOW-SCKL	PINS POST LOW	HI-WDTH	FORE THRL ATT	REAR UDDR WDTH	REAR UDDR HGHT	TEAT PLACE UDDR CLOS	WIDE LNGT	TEAT CLFT	UDDR DPTH UDDR SHAL
Spring Walk Karis Trumpet	445	16	65	1.5	4.2	2.5	4.5	3.1	S0.7	S1.1	H0.3	2.9	-1.3	3.6	2.4	W1.0	-0.8	-0.5	D3.3
Trotacre Mercury Lord-ET	364	18	69	1.6	1.0	1.7	2.0	2.2	S0.3	P0.8	L0.0	1.5	0.7	1.7	1.5	C0.6	1.9	0.4	D0.9
Longmedo Pender Velour-ET	351	27	74	2.9	-1.0	1.0	4.6	2.6	S0.2	S0.1	H0.4	1.2	-0.7	4.9	3.7	C1.6	2.0	0.6	D4.5
Trotacre Mercury Lorry-ET	348	13	64	2.1	0.6	2.5	2.5	3.2	S0.7	P0.8	H1.1	2.1	1.1	2.6	2.3	C1.8	0.7	1.0	D1.3
Jimco Pansys Patrick	341	66	86	-0.4	-1.8	-1.2	0.2	-1.9	S0.0	P0.1	L1.1	-0.6	-2.0	0.0	-0.6	W1.1	-0.7	-0.2	D1.8
Lily Lane T Penny Pension-ET	329	22	73	0.8	-1.8	0.1	1.5	-0.2	L0.3	S0.7	H4.3	0.4	0.7	2.6	2.1	W0.9	2.2	0.0	D1.7
Tag Lane Buttermost Saber	324	19	69	1.0	0.8	0.9	1.6	1.3	S0.2	P0.4	L1.1	0.9	-0.4	1.7	1.9	W0.3	-0.1	1.3	D0.6
Marodore Ideal Luke	305	07	56	1.4	1.4	0.5	2.3	1.5	S0.4	S0.0	H0.7	0.3	0.0	1.7	1.6	C0.1	-0.7	1.1	D0.9
Trotacre Ideal Logic-ET	291	11	62	2.6	0.8	1.4	3.7	3.3	S0.3	P0.1	L1.5	0.9	-0.6	2.8	2.5	C1.0	0.4	2.6	D2.7
Jimco Pansys Billy-ET	290	16	71	1.5	1.5	-0.1	2.4	0.6	L0.2	S0.4	L1.7	-0.2	-0.9	1.3	2.0	W0.8	0.2	0.3	D0.3
Valley Oaks Pender Fortune-ET	283	16	67	0.8	-1.5	-0.3	1.2	0.2	L1.0	S0.6	H2.9	-0.1	1.4	1.7	1.6	C1.5	0.2	-0.6	D0.6
Lily Lane T Penny Patent-ET	277	20	72	1.3	-1.6	-0.2	1.1	-0.7	S0.4	S0.2	H2.9	0.6	0.9	2.6	1.5	C0.6	0.6	0.2	D0.8
Coulee Crest Smokey Garwood-ET	270	10	59	1.8	1.5	1.1	2.3	2.5	S0.2	P0.8	L0.3	0.9	-0.7	2.2	2.0	C0.7	1.5	0.8	D2.0
Nedrow Farms Prides Jamie-ET	268	16	71	1.1	-0.2	0.0	1.2	0.0	S0.3	P0.8	H1.4	0.1	0.9	1.5	1.9	C0.7	0.9	0.7	S0.7
Nells Glow Perfecto Flint	268	19	68	1.1	0.5	1.1	1.0	0.9	S1.1	S0.1	H0.2	0.7	0.5	1.2	1.3	C0.9	1.7	1.5	D0.1
Sherma Mercury Ellas Michael-ET	242	13	63	1.5	-3.3	-0.8	2.0	0.5	L0.3	S0.0	H1.2	-0.8	1.1	2.2	2.4	C0.6	-0.6	0.3	D1.1
Jimco Pansys Fancy-ET	237	18	72	1.8	2.4	1.2	2.7	0.5	S1.3	S0.5	H2.7	1.6	-0.1	2.2	1.7	W1.5	2.4	-0.3	D0.5
Rozelyn Patmar Jay Greg	237	25	73	0.3	0.2	0.5	0.1	0.4	S0.3	P0.3	L0.8	-0.1	-0.5	-0.9	-2.0	C1.0	-1.6	-0.3	S0.5
Lantz Farm Smoking Putter-ET	235	13	64	1.9	3.3	1.3	2.6	2.5	S0.3	S0.2	L2.7	1.1	-0.5	1.8	1.3	C1.0	1.5	1.0	D1.1
Laeschland NPK Breighton-ET	228	24	75	1.6	2.0	1.7	3.5	3.0	L0.3	S1.8	L1.1	1.4	-1.3	2.6	1.5	C1.3	0.9	1.0	D3.0
Maxvale Smokey Barcelona	218	22	69	0.8	-0.2	0.0	1.0	0.5	L0.3	S0.2	L0.9	0.5	1.0	2.1	2.3	C1.1	0.2	-0.8	D0.3
Marfred Bossman-ET	207	16	69	1.1	1.9	0.3	1.0	-0.3	S0.3	P0.1	L0.1	0.5	1.8	1.1	2.3	C2.8	-2.2	-0.9	S2.2
Trotacre Mercury Loral-ET	202	29	74	2.5	2.6	3.2	3.3	4.2	S0.7	P0.7	H0.5	2.4	1.4	2.6	2.6	C1.5	0.6	0.7	D1.0
Shenmont Agni Filmor-ET	201	58	86	0.3	0.6	1.0	1.2	0.8	S0.1	S0.4	H3.8	0.7	-0.6	0.5	-1.4	W0.2	1.4	0.2	D2.2
Myrtledales Smokey Hornet-ET	192	08	57	2.1	3.6	1.5	3.3	2.3	S0.3	S0.1	L1.7	1.5	-0.8	2.7	2.5	C1.8	0.6	0.4	D1.3
Golden Meadows SF Vol Ambionic	160	22	72	0.9	1.3	2.3	1.8	2.3	S1.4	S0.0	H1.8	2.1	0.3	2.0	1.2	C1.4	2.0	1.3	D1.7
Old Homestead Dividend	67	13	64	1.8	3.2	1.9	2.5	1.6	S0.9	S0.1	L1.5	1.4	0.0	2.3	2.4	C0.3	0.0	1.3	D0.3

Active A.I. Average: 27 Bulls +1,228M -.06% +46F +153$ .00% +42P +159P$ +168CY$ +1.4 PTAT +266 PTI

She Has Got It All

#250 on the February 1998 high CPI list

Wheatland Jay Melody, VG-80

2/98 USDA PTA:

+827M +55F +$123 +45P +$160 CY+$186

2-00 305D 12,808M 4.6% 593F 3.6% 465P ME

"Melody" was the 1996 Honorable Mention All-American Summer Yearling.

Travis Smith

W7465 Hwy Q, Watertown, WI 53094

The One To Pick

Selling at the Upper Mid-West Spring Sale on April 25, 1998

Jay Gees Hunter Cherry

Born: September 1997

Sire: Jensgolden Victory Hunter

Dam: **Jay Gees Calebs Crissy, VG-80**

3-09 302D 12,090M 4.4% 527F 3.5% 425P

Grandam: **Jay Gees Crystal, VG-80**

5-00 305D 14,580M 4.8% 693F 3.3% 487P

Jay Gees Guernseys

James and Gloria DeGroote

Barb, Clint, Darrell and Eric

27675 Upland Ave., Shell Rock, IA 50670 • (319) 885-4506

We Believe In Guernseys!

These people are actively showing their confidence and faith in the Guernsey Breed by advertising in the *Guernsey Breeders' Journal*.

ARIZONA

Shamrock Farms, Co.
NORMAN P. McCLELLAND, OWNER
FRANK BOYCE, G.M.
16516 East Chandler Heights Rd.
Chandler, AZ 85249
Telephone (602) 988-1452

CALIFORNIA

BAY MEADOW FARMS
#116 on the 2/98 high CPI list
Bay Meadow Jay Davos
#139 on the 2/98 high CPI list
Bay Meadow Forestar Happy, VG-85
2-05 365D 21,650M 1,003F 829P
Registered Guernseys
10326 Walnut Avenue
Galt, California 95632
Arnold Kessler
Ranch (209) 745-1222
Walt Kessler
(209) 745-4244
rBST free herd

CALIFORNIA GUERNSEYS
Come to the greatest Guernsey show west of the Rockys
The Western National Guernsey Show in Sacramento, CA
For More Details Contact:
CALIFORNIA GCC
President, Linda Madsen
Vice President, Bill Askew
Treasurer, Walt Kessler
Adm. Sec. Laurie Askew
P.O. Box 696, Hilmar, CA 95324 - (209) 632-7539

WELLS GLOW GUERNSEYS
DENNIS AND JEANIE NELSON
19733 Geer Ave.
Hilmar, CA
95324
(209) 632-6237
Visitors Welcome!

Pat Mar Ranch
Rozelyn Patmar Jay Glacier-ET
7G0343 PTI: +339
Jo Jo Fulton, Los Alamos, CA 93440

ILLINOIS

Visitors Welcome
Jim and Carol Boesche
2509 W. Keslinger Rd., DeKalb, IL 60115
Telephone (815) 758-2081
Four miles S of DeKalb, then three miles W of Route 23 on Keslinger Road.

Derinda Guernsey Farm
Derinda Magic Act, VG-82
2-05 365D 21,170M 845F 701P
THE OFFENHEISER FAMILY
8582 South Derinda Road
Elizabeth, IL 61028 * Telephone (815) 598-3333

LAND OF LINCOLN
Illinois Guernsey Breeders Assn.
MARY MOHR, EXECUTIVE SECRETARY
Route 8, Box 70, Normal, IL 61761
Telephone (309) 452-4600

Visitors Welcome
Muffets Twin Acre Guernseys
JACOB AND EVELYN ROEDL
RFD 1, P.O. Box 274, Edgewood, IL 62426
Telephone (618) 238-4862

MYOWN GUERNSEYS
MYRON AND MARK ERDMAN
R. 1, Box 85, Chenoa, IL 61726 (815) 692-3090
Norman Beitz - Herdsman

INDIANA

GREEN RIDGE FARM
LEE M. RIGGS AND FAMILY
1161 Volkman Road, Evansville, Indiana 47711
Telephone (812) 867-5035

Lambrecht's Guernsey Farm
Jerry Lambrecht and Family
R.R. 18, Box 297
Bedford, IN 47421
(812) 279-2486
Email: cowman@tima.com

VALLEY SET FARM
REGISTERED GUERNSEYS
RONALD WENGER AND FAMILY
25386 CR 32 ~ Goshen, Indiana 46526
Telephone (219) 875-7366
Premier Breeder of National Guernsey Shows 12 Times

Home of Yellow Creek Caleb Reta, EX-93
3-01 365D 23,896M 1,060F 773P
YELLOW CREEK FARM
"Breeding Better Guernseys Since 1931"
TRUMAN WEAVER
25202 CR 36, Goshen, Indiana 46526
Telephone (219) 875-5664
Gold Star Breeder 21 times

IOWA

BEAVER CREEK FARM
"Where dairying is number one and Guernseys add to the fun"
DAVE, PAM, MATT, DAN & JAMES BOLIN
30707 180th Street, Clarksville, Iowa 50619-9628
Telephone (319) 278-4288

Proud to be the #13 high CPI herd in the nation.
IDLE NEER FARM
MR. & MRS. DONALD SYWASSINK
Herdsman Steve Sywassink
15373 Highway 92, Letts, IA 52754
Telephone (319) 729-4921

OAK KNOB GUERNSEYS
Oak Knob NPK Emerald, EX-90
4-09 365D 19,840M 4.3% 861F 3.4% 682P
Craig and Gladie Church
Amy, Nate, Gabe, and Seth
3347 310th Ave., Cresco, Iowa 52136-9749
(319) 547-4871

KENTUCKY

KENTUCKY GBA
President - Stuart Berryman
Secretary-Treasurer - Patty Holbert
390 BF Brown Rd., Magnolia 42757
(502) 325-4352

MARYLAND

Mt. Ararat Farms
372 Mt. Ararat Farm Road
Gabrielle, Walter & Frank Buck
Port Deposit, MD 21904
(410) 378-4144

The Messix Family
Pemberton Farm
Bill, Donna, Megan and Bill IV
113 Pemberton Lane
Queen Anne, MD 21657
(Telephone 410-364-5715)

Pleasant View Gold
Registered Guernseys
We're Golden and Growing!
The Miller Family
41 Grove Miller Lane, North East, MD 21901
(410) 392-3355 FAX (410) 392-7802
Email: millfarm@netgsi.com

MINNESOTA

#20 on the 8/97 high CPI list
Amber Rae Magics Star, VG-80
8/97 USDA PTA: +1,896M +80F +57P; CPI +393
Amber Rae Guernseys
Ron, Michelle, Alana and Lukas Heins
119 Hwy. 42 N.E., Eyota, MN 55934
Telephone (507) 545-2351

CROSS LEA GUERNSEYS
GENE CROSS AND FAMILY
Route 1, Sherburn, Minnesota 56171
Telephone (507) 695-2923

CROWN HILL FARM
SANFORD STAUPE FAMILY
Route 2, Box 98
Preston, Minnesota 55965
Telephone (507) 765-2217

EDGEWATER MEADOWS
Profitable Guernseys for the 90's
TOM LUEBKE
5385 Co Rd 123
Mayer, MN 55360
Telephone (612) 657-2149

OAK CREST FARM
Oak Crest Tracys Colette, VG-85
4-10 365D 20,330M 4.5% 912F 3.8% 778P
HOWARD AND DENNIS TYRRELL
Rt 1, Box 238, Browerville, MN 56438
(612) 594-2808 or (612) 594-6205

MISSOURI

ARROW HEAD
G•U•E•R•N•S•E•Y•S
DAVE AND LINDA COCHARD
5855 Hwy. V, Union, MO 63084
Telephone (314) 583-8901

J.C. Penney
FOREMOST GUERNSEYS
Teaching and Research For The Future
University of Missouri
Route 5, Columbia, Missouri 65201
Telephone (314) 445-4009

MARLEE GUERNSEYS
Kenlee Calvin
Rt 3, Box 191, Mt. Vernon, MO 65712
Telephone (417) 466-7674

NEBRASKA

Beauty View Farm
TOM KONECKY FAMILY
2075 Cty Rd K
Wahoo, Nebraska 68066
Telephone (402) 642-5563
3.5 miles west of Wahoo an H92

Haysetts Farm
RICHARD AND ELDINE HAYS & FAMILY
Odell, Nebraska 68415
Telephone (402) 766-3825
Six miles north and one mile west of Odell.

NEW YORK

1997 Total Performance Winner
National Guernsey Show
Cresthill Fayette Leeanna
Cresthill Farms
John and Elizabeth Seager
17 Naples Hill Rd., Prattsburgh, NY 14873 - (607) 522-4635

Kas Knoll Farm
George, Kathy and Kaileen Craft
RD #2, Box 537A
Sharon Springs, NY 13459
(518) 284-2325

Littlefield Farms
Clarence & Sharon Littlefield
Cathy, Beth and Alison
19451 New York State Route 3
Watertown, NY 13601
Telephone (315) 788-1531

We invite you to watch for our ads each issue and plan a trip to the great Northeast to buy cattle, drink Golden Guernsey milk and enjoy our hospitality!
New England and New York Guernsey Breeders' Associations

RIPLEY FARM
"The Guernsey Family Operation"
THE ROLAND RIPLEY FAMILY
RFD 4, Cortland, New York 13045
Visitors Welcome Phone (315) 496-2281

OHIO

THE JOHN RICHARDSON FAMILY
BALMORAL FARMS
Route 4, Box 57, Wapakoneta, OH 45895
Telephone (419) 657-6647

Land Of Living Farm
John and Bonnie Ayars and Sons
4381 Rosedale Road
Mechanicsburg, Ohio 43044
(614) 857-1273 Fax (614) 857-1229
Bulls For Sale

MARAL Guernseys
Vistors Welcome
Ralph & Martha Turley
1030 Marion Avenue, Mansfield, Ohio 44906
(419) 756-2571

The next time you are looking for top Guernseys, be sure to look for the Bigger, Better, Buckeye-Bred Brand!
Ohio Guernsey Breeders' Assn.
Martha Turley, Executive Secretary
1030 Marion Ave., Mansfield, OH 44906
Telephone (419) 756-2571

KENTON & ILA SHERMAN
(419) 483-4737
MIKE, BECKY, KEVIN & KELLY KALTENBACH
(419) 465-2659
Sherman Farm
Ask about our young sires.
3930 Sandhill Road, Bellevue, Ohio 44811

Spring Walk Farm
William and Kurt Wachtel
Big Prairie, Ohio 44611
William (330)378-2273 ~ Kurt (330)378-4302
Fax (330) 378-2913
Bred heifers and show calves for sale.
Contact us for more details.

OKLAHOMA

Lily Lane Farm
"Udder" Bulls
Lily Lane Penny Perfecto-ET
Longevity of Daughters
Lily Lane T Penny Pension-ET
#3 On The Active A.I. List
Lily Lane T Penny Patent-ET
#10 On The Active A.I. List
ERNIE, BEA AND MELINDA BEROUSEK
P.O. Box 851707, Yukon, Oklahoma 73085
Telephone (405) 324-5762

OKLAHOMA GBA

Route 3, Box 153A Yukon, OK 73099
Telephone (405) 324-5762

OREGON

Vale View Guernseys
Vale View Remo Custer, EX-90
"Custer" has had a perfect calving interval for the past six years. She also has records over 22,000M.
"Where Good Cows Come From"
Scottie & Mary Payne
4014 Saddler Lane, Vale, OR 97918 – (503)473-2175

PENNSYLVANIA

PENNSYLVANIA GBA
Jim Trotter
222 Martin School Rd.
Enon Valley, Pennsylvania 16120
Phone (724) 667-0834

SNIDER HOMESTEAD FARM
Home of:
Crumdale Sensation Rain, EX-92
5-05 310D 17,210M 4.1% 705F 3.5% 601P
Brad and Berneta Gable and Family
Rt. 1, Box 218, New Enterprise, PA 16664
Telephone (814) 766-2572

SOUTH CAROLINA

MARFRED FARM
Route 1
Saluda, SC 29138
Fred T. Mills (864) 445-8353
Steve A. Mills (864) 445-2574
Barn (864) 445-9466
We believe in using young sires!

Sunny Day Farm
Herbert, Betty & Herby D. Lutz
Route 5, Box 32, Chester, S.C. 29706
(803) 385-6929 or 385-3103

SOUTH DAKOTA

PINE DRIVE GUERNSEYS
Merlyn and Karen Van Hove
Adam and Jay
28166 443rd Ave.
Freeman, SD 57029
(605) 925-7613

TEXAS

Lavon Farms
Route 1, Box 92
Plano, Texas 75074
Telephone (972) 423-8080

VIRGINIA

Blackwater Valley Farm
Cline & Mary Lee Brubaker
6440 Callaway Road
Rocky Mount, Virginia 24151
(540) 483-2071

WASHINGTON

#2 on the 2/98 high CPI list
Rozelyn Magic Joyful, VG-83
1917 **ROZELYN FARM** 1992
LEON ZWEEGMAN AND FAMILY
9265 Double Ditch Road, Lynden, WA 98264
Telephone (206) 354-4669

WISCONSIN

Coulee Crest Farm
Don & Dorthy Peterson
Herdsman
Kurt Peterson
RR 2, Box 169
Cashton, WI 54619
(608) 654-7889
"Show" ETs Coming Soon!
Sired by "Billy" & "Saber"
Call for information

Flambeau Manor
Gary van Doorn & Family
N5512 Flambeau Rd.
Tony, WI 54563

FOUR Winds
Four Winds Farm
Clark & Joy Vilter
N56 W30020 Highway K
Hartland, WI 53029
(414) 367-2803

JENS-GOLD FARMS
JCT US 8 & Co E
DALE & TERESSA JENSEN
LYLE & LIZ JENSEN
KIRSTEN, KAYLA &
KAREN KLUGOW
1308 80th Street, Amery, WI 54001
(715) 268-8711 or (715) 268-6368

ROYAL ACRES
REGISTERED ★ GUERNSEYS
Ed & Lori Jasurda
Frank & Donna Jasurda
N7822 Murphy Lake Lane
Phillips, WI 54555
(715) 339-4929

Valley Gem Farms
Roy and Gina Grewe
Brandon, Brady and Brock
952 19th Ave. Cumberland, WI
(715)822-5606 54829
"A strong past with a bright future"

Vicland Farms
628 Hwy W
Reedsville, WI 54230
(414) 772-4235
VIC, CHRIS & COLLEEN VOIGT
Your source of supply for Guernsey promotion items. (i.e.) pins, glasses, ornaments, etc.
Call or write today.

WISCONSIN GUERNSEY BREEDERS
E7340 Cty Road E, Elk Mound, WI 54739
(715) 235-2723

YOUNG SIRE GROUPS

DAIRYBELT GUERNSEY SIRES
Siring The All-American Kind
Trotacre Mercury Loral
PTAT +2.5

LAKE CENTRAL GUERNSEY SIRES
#3 PTI Longmedo Pender Velour
+56P +2.9 PTAT
#16 PTI Sherma Mercury Ellas Micheal
+32P +1.5 PTAT

M·A·G·S
Mid-Atlantic Guernsey Sires
#2 PTI Sire
Trotacre Mercury Lord (9G131)
+1,550M +58P +1.6 PTAT

You could be advertising your farm in this space!

For more information, contact Purbred Publishing, Inc. at (614) 575-4620

Western Guernsey Sires
Sherry Jansen
Secretary-Treasurer
4488 NW Visitation Rd.
Forest Grove, OR 97116

A Foundation You Can Trust

There is a trust fund that is devoted to the Guernsey Foundation. This trust fund is used solely for the advancement of education and scientific research within the dairy industry. No part of this trust fund is used to benefit a private stockholder or individual.

Support this trust fund.
Make a donation to the Foundation.

For more information, contact a Foundation officer.

Myron Erdman, Chairman, RR 1, Box 85, Chenoa, IL 61726; (815) 692-3090
Dr. Ernest Berousek, P.O. Box 851707, Yukon, OK 73085; (405) 324-5762
Daniel Brubaker, 150 W. Mosby Rd., Harrisonburg, VA 22801; (703) 434-4384
Neil Jensen, 7614 Slate Ridge Blvd., Reynoldsburg, OH 43068; (614) 864-2409

The Guernsey Foundation

7614 Slate Ridge Blvd., P.O. Box 666, Reynoldsburg, Ohio 43068
Phone (614) 864-2409 Fax (614) 864-5614

1998 Calendar

DEADLINES

April 17 - Final advertising deadline for the June 1998 Grazing Issue of the *Guernsey Breeders' Journal.*

MEETINGS

May 2 - New York State Guernsey Breeders' Meeting, Cobleskill, NY

SHOWS

October 6 - Dixie Classic Fair, Winston Salem, NC

SALES

May 16 - The 1st Ozark Jubilee Guernsey Sale, Branson, MO
May 25 - Lebanon Valley Complete Dispersal, Annville, PA
September 30 - International Guernsey Classic, Madison, WI

Top Ten Active A.I. Sires

Continued from page 18

able from 21st Century Genetics/Noba, Inc./ Genex.

9th - Trotacre Ideal Logic-ET

"Logic" joins his two maternal brothers on the February 1998 Active A.I. list. This "Ideal" son has February 1998 USDA PTA totals of +1,311M +52F +$166 +44P +$170 CY+$179; PTAT +2.6 PTI +291. "Logic" ranks first for PTA in udder cleft and second for PTA in final score and body depth. His dam is an Excellent-92 "Fayette" daughter with lifetime records to 167,330M 3.8% 6,373F 3.3% 5,605P in 2,179 days. This gold star cow has February 1998 USDA PTA totals of +2,130M +62F +$252 +64P +$244 CY+$249. "Logic" was bred by James Trotter of Enon Valley, Pennsylvania. Semen is available through 21st Century Genetics/Noba, Inc./Genex.

10th - Jimco Pansys Billy-ET

From familiar maternal lines comes this "Buttermost" son to rank tenth on the Active A.I. list. "Billy" has February 1998 USDA PTA totals of +1,098M +46F +$141 +47P +$165 CY+$184; PTAT +1.5 PTI +290. He ranks third for PTA protein percents. His dam is a Very Good-88 "Pender" daughter with records to 23,900M 4.5% 1,086F 3.8% 899P at 3-07 in 365 days. She has February 1998 USDA PTA totals of +1,115M +36F +$135 +53P +$169 CY+$195. The grandam is Very Good-85 and has records to 19,080M 4.7% 897F 3.3% 629P at 4-05 in 365 days. "Billy" was bred by James Costello, Malone, Wisconsin. Semen is available through American Breeders' Service.

Index To Advertisers

Abiqua Acres **31**
Agri-Graphics 29
Amber Rae Guernseys 26
Arrow Head Guernseys 26
Balmoral Farms **26**
Bay Meadow Farms 25
Beauty View Farm 26
Beaver Creek Farm 25
Blackwater Valley Farm 27
Boesche, Jim and Carol 25
Breezy Knoll Farm 19
California GCC **25**
Coteau Hills 15
Coulee Crest Farm 27
Cresthill Farms 26
Cross Lea Guernseys 26
Crown Hill Farm 26
Dairybelt Guernsey Sires **27**
Derinda Guernsey Farm 25
Edgewater Meadows **26**
Flambeau Manor **27**
Foremost Guernseys 26
Four Winds Farm 27
Golden Glen Guernseys **12**
Green Ridge Farm 25
Guernsey Marketing Service 32
Hansen Farms **15**
Haysetts Farm 26
Howerton Dairy 15
Idle Neer Farm **25**
Illinois GBA 25
Jay Gees Guernseys **24**
Jens-Gold Farms 27
Kas Knoll Farm **26**
Kentucky GBA 25
Kilchona Farm 30
Lake Central Guernsey Sires **27**
Lambrecht's Guernsey Farm 25
Land Of Living Farm 4, 26
Lavon Farms 27
Lebanon Valley Farms 16, 17
Lily Lane Farm 26
Littlefield Farms 26
Mar Ral Guernseys **26**
Marfred Farms 27
Marlee Guernseys 26
Marsh Homestead Inc. 31
Mid-Atlantic Guernsey Sires 28
Missouri GBA 9
Mt Ararat Farms 25
Muffets Twin Acre Guernseys 25
Myown Guernseys 25
Nells Glow Guernseys **25**
New England/New York GBA 26
Oak Crest Farm **26**
Oak Knob Guernseys 25
Ohio GBA 26
Oklahoma GBA 27
Pat Mar Ranch **25**
Pemberton Farm 25
Pennsylvania GBA 2-3, 27
Pine Drive Guernseys 27
Pleasant View Gold 26
Ripley Farm **26**
Royal Acres 27
Rozelyn Farm 27
Shamrock Farms, Co **25**
Sherma Farm 26
Smith, Travis 24
Snider Homestead Farm 27
Spencer Guernsey Farm 30
Spring Walk Farm 26
Standing Rock Farm 19
Sunny Day Farm 27
University of Wisconsin-Madison **14**
Vale View Guernseys **27**
Valley Veue Farms 30
Valley Gem Farms 27
Valley Set Farm 25
Vicland Farms 27
Western Guernsey Sires **28**
Wil-Rene Farms 30
Wilsonview Dairy Inc. 31
Wisconsin GBA 27
Yellow Creek Farm **25**

HERD REGISTER FEE SCHEDULE

REGISTRATION FEES (effective April 1, 1992)

AGE IN MONTHS:	MEMBER ON TPE*	MEMBER	NON-MEMBER
FEMALES			
0-6	10.00	15.00	21.00
6-12	15.00	22.00	28.00
12-24	20.00	27.00	33.00
24+	30.00	37.00	43.00
MALES*			
0-6	20.00	30.00	42.00
6-12	30.00	44.00	56.00
12-24	40.00	54.00	66.00
24+	60.00	74.00	86.00

*Includes an official AGA Performance Pedigree
All animals registered with a sketch or photograph will be charged an additional $2.00.

The AGA would like to welcome the following new senior members:
James Ethridge, Bowman, SC
William Hutson, Carthage, MO
Ben Kleinpeter, Baton Rouge, LA
Lester Starry, Strawberry Point, IA

The Picture People.

Kathy Debruin	New Glarus, WI	608-527-2912
Craig Johnson	Henryville, IN	812-294-1752
Judy Black	Tyrone, PA	814-684-3907
Lisa Cooper	Linwood, KS	913-723-3472
Maggie Murphy	Tully, NY	315-696-6047
Eileen DeBruin	Kenosha, WI	414-694-6555
Cybil Fisher	Green Bay, WI	608-527-5663

Agri-Graphics, Inc.
109 5th Ave. New Glarus, WI 53574
Phone: 608-527-5663 Fax: 608-527-5676

Fee Schedule

Genetic Recovery

Recorded Female (RF) $5.00
Guernsey Type (GT) $5.00
Provisional Register (PR) $7.00
Genetic Recovery (GR) ..... Regular registration fees apply.

Transfer

Under 60 days $12.00
Over 60 days $20.00
Canadian Buyer $15.00

Advertising Rates

Full Page	$365
2/3 page	$275
1/2 page	$210
1/3 page	$160
1/4 page	$125
1/6 page	$100
1/8 page	$70
Column Inch	$20

Proudly Presenting Our
Contribution To The
February 1998 High CPI Herds

Guernsey Breeders OREGON

These Girls Are Right On Target

#48 on the February 1998 high CPI list
Wil Rene Flint Debby, VG-85
2/98 USDA PTA: +1,569M +58F +$195 +55P +$205 CY+$218
2-04 305D 16,874M 4.4% 744F 3.4% 567P
1st Place Senior 2-Year-Old, 1997 Oregon State Fair
Senior and Grand Champion, 1997 Oregon State Fair

More February 1998 High CPI Cows

#90 - Wil Rene Magic Christmas-ET
2/98 USDA PTA: +1,487M +50F +$181 +54P +$194 CY+$209
3-06 365D 22,250M 4.1% 912F 3.7% 823P

#198 - Tag Lane Jay Stella-ET
2/98 USDA PTA: +699M +52F +$108 +49P +$161 CY+$196

#248 - Wil Rene Perfecto Carol-ET, VG-81, GSC
2/98 USDA PTA: +1,392M +39F +$163 +47P +$168 CY+$178
4-03 325D 20,890M 4.0% 845F 3.6% 755P

Ranked #14 in the nation for high CPI herds.

Wil-Rene Farms
Wilbur Jansen,
Mike and Sherry Jansen
4560 NW Visitation Road, Forest Grove, OR 97116
(503) 357-2244 or (503) 357-2369 or Fax (503) 357-6740

An Example Of Valley Veue Breeding

Valley Veue Magic Snowqueen, VG-88, GSC
A Top Living PTA Protein Cow
3-02 305D 20,980M 4.3% 897F 3.4% 721P
Her daughter: **Valley Veue P Snowqueen**
#168 on the February 1998 high CPI list
2/98 USDA PTA: +1,159M +45F +$146 +48P +$168 CY+$186

Valley Veue F Snowball, VG-86, GSC
3-02 305D 19,540M 4.7% 916F 3.6% 700P
Her Daughters:
Valley Veue Ideals Snowball
1-11 305D 17,440M 4.1% 708F 3.4% 597P

Valley Veue Pension Snowball, VG-83
2-02 305D 17,570M 4.3% 756F 3.6% 640P

Valley Veue Perfecto Belle
1997 Junior All-American Aged Cow
Then owned by Stefanie Oliveria, Lemoore, CA
Now owned by Howard and Norma Fleming, Hollywood, MD

Ranked #27 for high CPI herds in the nation.

Valley Veue Farms • Staehely Brothers
21303 S Central Pt Rd, Oregon City, OR 97045 • (503) 657-1805

Two Top Living PTA Protein Cows

Five Star Double Magic
2/98 USDA PTA: +1,436M +51F +57P
3-01 365D 22,300M 5.1% 1,129F 4.0% 892P
Sire: Nells Glow Admiral Magic

Five Star Lorry Mieka
2/98 USDA PTA: +1,413M +46F +55P
Sire: Trotacre Mercury Lorry-ET

Spencer Guernsey Farm
Seth Spencer and Family
42672 Green Mountain Drive, Lebanon, OR 97355
(541) 258-5327

TWO OF OUR HERD HIGHLIGHTS

Ranked #204 on the February 1998 high CPI list
Kilchona P J Moonlight, VG-85
2/98 USDA PTA:
+879M +52F +$125 +48P +$165 CY+$193
4-03 365D 21,290M 5.0% 1,073F 3.6% 773P
Sire: Rozelyn Prince Jay-ET

Winner of the Oregon Lifetime Production Award
Kilchona CC Tessa, EX-90
Lifetime: 3,572D 183,469M 8,485F 6,685P
The 14-year-old Dendels Orchards Cherie Chuck daughter is just fresh and milking about 70 pounds of milk a day.

KILCHONA FARM
Carl and Irene Bosch
7070 Kilchis River Rd., Tillamook, OR 97141~ (503) 842-6756

Guernsey Breeders OREGON

George Marsh, President
Bill Josi, Vice President
Barbara Mann, Secretary-Treasurer

Home Of Some Top Producing Cows In Oregon

Recipient of the 1997 Elmer Meadows Award for the high producing cow in Oregon

Homestead Frank Angelina, VG-80
5-05 305D 24,690M 1,087F 874P

Marsh Homestead, Inc. is ranked fifth in the nation for milk production, fourth in the nation for butterfat production and eighth in the nation for protein production.

Currently ranked as the 23rd herd in the nation for CPI herds.

Our Newest Excellent:
Homestead Perfect Jillany, EX-90
2-02 305D 20,580M 4.0% 833F 3.4% 704P

Current classification average:
1 Excellent, 13 Very Goods, 7 Desirables

Marsh Homestead Inc.

George Marsh Family
4675 NW Cornelius-Schefflin, Cornelius, OR 97113
(503) 357-9152 • Fax (503) 357-9152

Our High CPI Cows

#50 - Abiqua Acres Magic Nancy, VG-80, GSC
2/98 USDA PTA: +1,315M +57F +$174 +56P +$199 CY+$221
3-08 365D 23,440M 4.8% 1,124F 3.7% 874P

#163 - Abiqua Acres Lorry Taffy, VG-82
2/98 USDA PTA: +1,694M +54F +$204 +46P +$188 CY+$186
2-03 305D 16,770M 4.1% 695F 3.1% 528P

#268 - Abiqua Acres Shipmate Loena, VG-84, GSC
2/98 USDA PTA: +1,696M +35F +$189 +49P +$179 CY+$180
4-00 365D 26,940M 3.7% 1,007F 3.3% 896P

#299 - Abiqua Acres Forestar Bertina
2/98 USDA PTA: +1,414M +48F +$173 +46P +$174 CY+$182
2-04 287D 14,810M 4.4% 655F 3.3% 492P

Abiqua Acres

Alan and Barbara Mann
17277 Abiqua Rd. NE, Silverton, OR 97381 • (503) 873-4830

Wilsonview Dairy Hits The High CPI List

Full Sisters:

#31 on the 2/98 high CPI list
Wilsonview Magic Niki-ET, VG-85, GSC
3-00 321D 21,050M 4.1% 865F 3.3% 701P
Niki's Daughter: **Wilsonview Jay Nikiann**
#17 on the 2/98 high CPI list
2/98 USDA PTA: +1,458M +58F +$185 +65P +$222 CY+$250

#50 on the 2/98 high CPI list
Wilsonview Magic Joy-ET, EX-90, GSC
2-11 358D 19,270M 3.9% 756F 3.8% 724P
"Joy's" Daughter: **Wilsonview Patrick Joyous**
#27 on the 2/98 high CPI list
2/98 USDA PTA: +1,428M +59F +$183 +63P +$217 CY+$245

#83 on the 2/98 high CPI list
Wilsonview Magic Jodi-ET
2-04 365D 19,910M 4.6% 911F 3.7% 737P

#214 on the 2/98 high CPI list
Wilsonview Magic Joni-ET, VG-85
4-03 305D 18,390M 4.4% 804F 3.6% 658P

Other High CPI Cows:

#11 on the 2/98 high CPI list
Wilsonview Magic Rage-ET, VG-86
3-04 365D 23,220M 4.5% 1,055F 3.7% 859P

#73 on the 2/98 high CPI list
Wilsonview Jay Rainy, VG-81
2-01 303D 16,830M 4.1% 685F 3.6% 606P

#116 on the 2/98 high CPI list
Wilsonview Yosemite Jubi, VG-85, GSC
3-00 305D 15,130M 5.4% 822F 4.0% 599P

#184 on the 2/98 high CPI list
Wilsonview Magic Indiana, VG-80
2/98 USDA PTA: +1,378M +36F +$160 +48P +$168 CY+$179

Wilsonview Dairy Inc.

Ernest, Bill and Don Josi
2460 Olsen Road, N. Tillamook, OR 97141
(503) 842-2775

Greet Spring at the Upper Mid-West Spring Sale

Also Selling The Wrightstock Farm Milking Herd and Bred Heifers

April 25, 1998 in West Salem, Wisconsin

An Example Of Wrightstock Breeding

GR-Wrightstock Mel Jane, EX-92
8-03 365D 21,383M 4.9% 1,038F 3.8% 814P

Her Very Good "Fayette" Daughter Sells

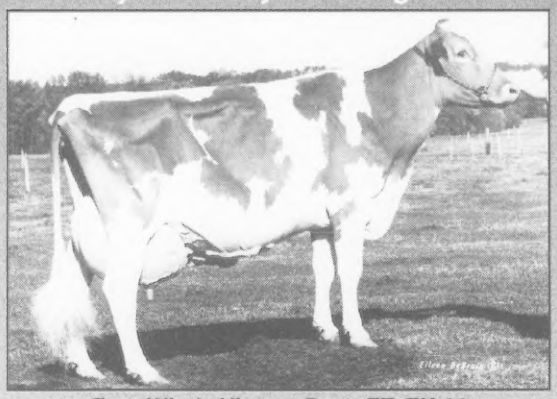

Four Winds Victory Pose-ET, EX-93
4-04 315D 24,400M 4.5% 1,105F 3.2% 781P

Her Very Good-82 Dutch Mill Telestars Fayette daughter sells with a projected actual 305 day record of 19,078M 3.9% 743F 3.4% 644P at 3-04. Clark and Joy Vilter, Hartland, WI

Due in May to Lily Lane Penny Perfecto-ET is a Nells Glow Admiral Magic daughter. Her dam is a Very Good-88 Spring Walk T H Mel daughter with two consecutive records over 20,000 pounds of milk. Her best record being 20,880M 4.5% 932F 3.5% 731P at 5-02 in 320 days. Randy Knapp and Family, Epworth, IA

Selling due in May to Nells Glow Enhancer Patton is a Very Good-82 Jensgolden V Protein King daughter with records to 13,510M 4.4% 589F 3.1% 424P at 2-05 in 305 days. Her dam is a Coulee Crest Quantity Nugget daughter and the grandam is Very Good-80. Richard Schomburg, West Salem, WI

Bred to Golden Meadows SF Vol Ambionic and due in May is a Golden Whey Magic Enticer daughter with PA totals of +774M +46F +$110 +32F +$125 CY+$137. The dam is a Jensgolden V Protein King daughter. Jerald Lang, Marshfield, WI

Fresh and milking great is a Marfred Smokin Gun-ET daughter selling with PA totals of +1,025M +20F +$113 +25P +$97 CY+$92. The dam is a Very Good-88 Pierce Farms Admiral Shipmate daughter with records to 22,460M 3.9% 887F 3.2% 715P at 1-11 in 365 days. Randy Knapp, Epworth, IA

A July 1997 "Sentry" daughter sells from a Very Good-86 "Perfecto" that ranks number 112 on the February 1998 high CPI list. The dam has USDA PTA totals of +1,543M +48P +48P. Dan Cross, Sherburn, MN

A September 1997 Jensgolden Victory Hunter daughter sells. Her dam is a Very Good-80 Yellow Creek Fayette Caleb-ET daughter with records to 12,090M 4.4% 527F 3.5% 425P at 3-09 in 302 days. The grandam is Very Good-80 with records over 14,000 pounds of milk. Jay Gees Guernseys, Shell Rock, IA

A Very Good-82 Lone Acres Pender Brewster-ET daughter sells with records to 15,802M 4.4% 701F 3.5% 546P at 2-01 in 331 days. Her dam is a Very Good-84 Shadylawn King Arthur daughter with lifetime records to 137,922M 4.4% 6,072F 3.4% 4,628P in 2,685 days. The grandam is Very Good-85. Hansen Farms, New Lisbon, WI

21 Cows and Six Bred Heifers Sell From The Wrightstock Herd

A June 1995 Nells Glow Admiral Magic ET heifer. Her dam is a Jensgolden Kelstar daughter with records to 14,960M 5.2% 774F 4.1% 616P at 5-02 in 332 days.

A Nells Glow Admiral Magic daughter projected at 15,000M. Her dam was a Spring Walk T H Mel daughter.

A Maurana Wis Telestar daughter projected at 13,600M. Her dam is a Very Good-80 Harmony Quantity Volcano daughter with records to 14,010M 5.6% 785F 3.9% 550P at 8-07 in 305 days.

A Lily Lane Penny Perfecto-ET daughter projected at 14,173M and due in June to "Forestar". Her dam is a Harmony Dots Dandy daughter.

A daughter from the number one Active A.I. bull, Spring Walk Karis Trumpet. This May 1994 "Trumpet" daughter is projected at 12,000M and is due in September to Yellow Creek Jay Chris. Her dam is a Spring Walk T H Mel daughter.

A Jensgolden V Protein King daughter who will be fresh at sale time. Her dam is a Fauver Hill Fayette Chico daughter with records to 16,940M 4.0% 677F 3.2% 546P at 6-11 in 305 days.

A Coral Victory Commended daughter projected to 14,829M and due in September to "Goliath". Her dam is a Shady View Mavericks Valuable daughter.

An outstanding Housleys Dairy Fayvor brood cow projected at 15,543M and due in October to Myown Magic Poker. Her dam is a Kenmir Nances Baker-ET daughter.

Sale Managed by Wisconsin GBA; Iowa GBA; Minnesota GBA; and Guernsey Marketing Service

7614 Slate Ridge Blvd., Reynoldsburg, OH 43068 • (614) 864-2409 • Fax (614) 864-5614